Archives
LD
451
.B5664
1951
copy 2

Southern Accent

1951

LIBRARY OF BIRMINGHAM-SOUTHERN COLLEGE

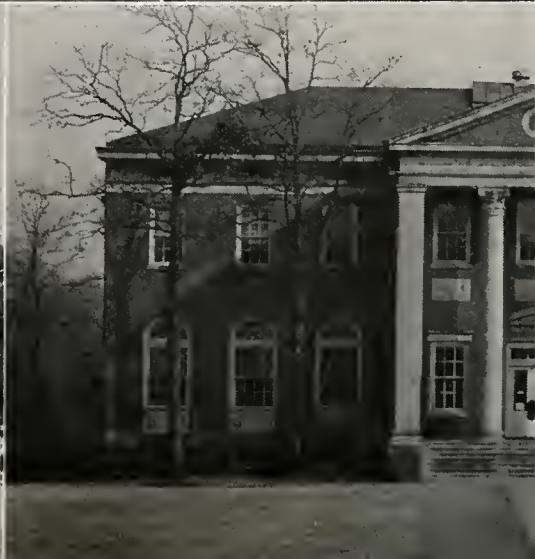

BIRMINGHAM-SOUTHERN COLLEGE
5 0553 01001545 8

Digitized by the Internet Archive
in 2010 with funding from
Lyrasis Members and Sloan Foundation

http://www.archive.org/details/southernaccent1951birm

WITH TIME AND TIDE THE

NINETEEN FIFTY-ONE

Southern Accent

MARCHES ON · · RECORDING

LIFE AT

BIRMINGHAM SOUTHERN COLLEGE

BIRMINGHAM, ALABAMA

WE'VE HAD TO SAY

"Goodbye"

FOR EVEN A SECOND TIME BUT

the Bookstore is still our favorite gathering place.

AND THO

Television

HAS INVADED THE GYM

Sadie Hawkins Day

STILL HAS ITS CHARMS . . .

the Elevator

IN THE NEW SCIENCE BUILDING WON'T LIFT YOU TO MUNGER'S THIRD FLOOR

the Torch of Knowledge

BURNS BRIGHTLY . . . . BUT

IT'S STILL COLD IN

NORTH HALL

Dedication . .

The 1951 *Southern Accent* is dedicated to Miss Virginia Dale McMahan, Admissions Counselor and Alumni Secretary. In addition to her official duties which include everything from publishing the Alumni Bulletin to keeping track of all B.-S. C.'s graduates, "Ginny Mac" is one of the friendliest and most helpful persons on the Hilltop. For each school there are a few people whose lives seem to be tied up with its every activity. Miss Mac has been one of these rare people for Birmingham-Southern.

Administration

Face change: associate professors become professors; new houses are built on Faculty Row; but with every change the fine quality of Southern's faculty remains the same.

Our President

Dr. George R. Stuart . . .

Led by our capable president, Dr. George R. Stuart, the faculty and administration is not a body set apart from the rest of college activities but is an integral part of life at Southern. Academically, the faculty is one of the finest in the South but their worth doesn't stop there. Whether playing the piano during a Catspaw skit or discussing the elements of pathos in Elizabethan drama Southern's faculty members are always on top.

MARY HOLMES SENSABAUGH
Acting Dean of Women

HENRY T. SHANKS
Dean of the College

and Administration

Assisting the president in administrative duties are Mary Holmes Sensabaugh, Dean of Women, and Henry T. Shanks, Dean of the College. Mrs. Sensabaugh's special charges are the dormitory and sorority girls. Dr. Shanks teaches in the history department in addition to being the Dean.

The financial end of Southern's administration is well handled by Newman M. Yeilding, Treasurer, and Robert Walston, Bursar. One of the most versatile people around the college is William E. Glenn. "Dr." Glenn is not only the Registrar and an instructor in Astronomy but also keeps Southern's bell in working order.

NEWMAN M. YEILDING
Treasurer

WILLIAM E. GLENN
Registrar

ROBERT WALSTON
Bursar

ABERNETHY

ANDERSON

ARDEN

BAKER

Southern's

CECIL E. ABERNETHY
Professor of English

RAYMOND F. ANDERSON
Director and Professor of Music

DANIEL D. ARDEN, JR.
Assistant Professor of Geology

CHARLES J. BAKER
Assistant Professor of Physical Education

JACK E. BARNES
Assistant Professor of Engineering

DAVID P. BEAUDRY, JR.
Associate Professor of Economics

HELEN COLE BOYD
Dietitian

JEANNE MOORE BRADLEY
Assistant Bookkeeper

BARNES

BEAUDRY

BOYD

BRADLEY

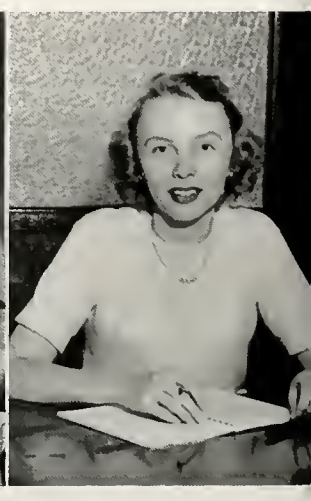

BUGG

BURCH

BUTTS

CANON

Faculty

RALPH BUGG
Assistant Professor of Journalism

WILLIAM BURCH
Assistant Professor of Physical Education

H. R. BUTTS
Associate Professor of Classics

ALFRED O. CANON
Assistant Professor of Political Science

ANTONY CONSTANS
Professor of French

MARIAN JANE CRAWFORD
Secretary to the President

HOWARD HALL CREED
Associate Professor of English

ELIZABETH DAVIS
Assistant Professor of Physical Education

CONSTANS

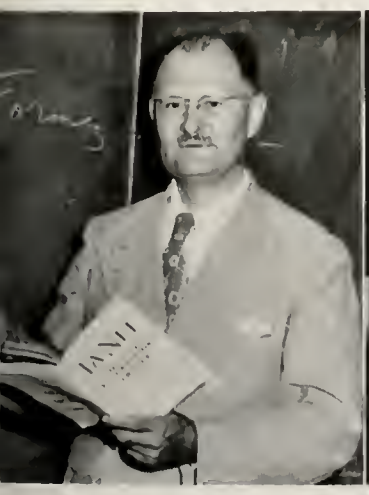

CRAWFORD

CREED

DAVIS

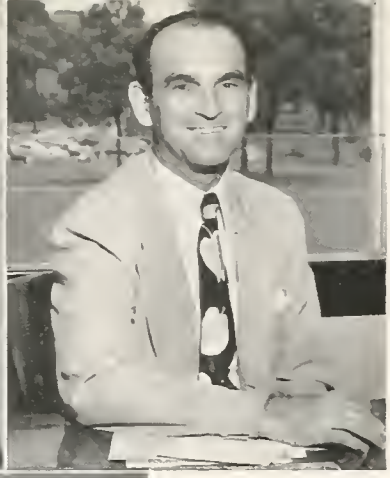

DOUBLES

DUFF

ENGLEBERT

Southern's

EVANS

GOODENOUGH

JAMES A. DOUBLES
Associate Professor of Biology

HARRIOT SLOSS DUFF
Assistant Librarian

HIRAM BENJAMIN ENGLEBERT
Administrative Assistant

MARSEE FRED EVANS
Professor of Speech

EVA EUNICE GOODENOUGH
Assistant Professor of Psychology

HOWARD H. HARLAN
Professor of Sociology

CHARLES O. HATHAWAY, JR.
Associate Professor of Biology

EMORY Q. HAWK
Professor of Economics

GUSTAVO R. HERNANDEZ
Associate Professor of Spanish

HARLAN

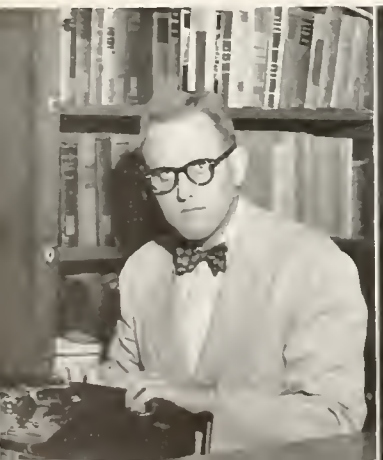

HATHAWAY

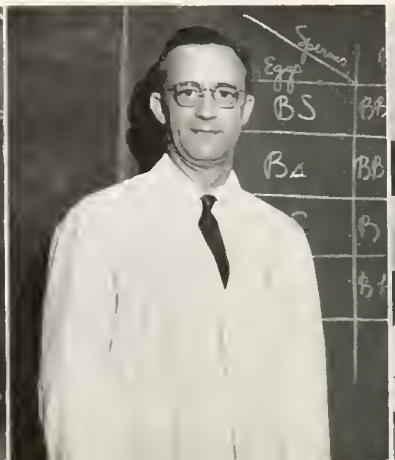

HAWK

HERNANDEZ

HUGHES

KOPMAN

LEWIS

Faculty

LOCKE

McMAHAN

MARGARET HARVEY HUGHES
Assistant Librarian

HENRY MARSHALL KOPMAN
Assistant Professor of French

ANNE CRAIG LEWIS
Assistant in Music

JOHN LOCKE
Professor of Mathematics

VIRGINIA DALE McMAHAN
Admissions Counselor and Alumni Secretary

HARRY McNEEL
Associate Professor of Spanish

RICHEBOURG McWILLIAMS
Professor of English

RAYMOND MacMAHON
Associate Professor of Art

McNEEL

McWILLIAMS

MacMAHON

MALONE

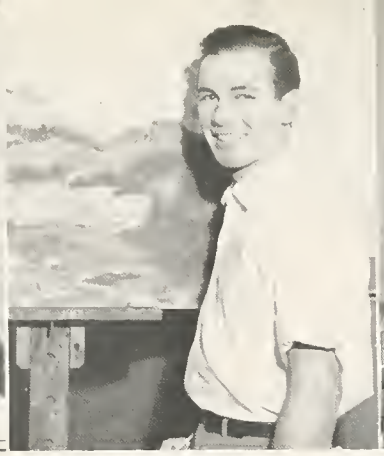

MICHAEL

MIMS

MOORE, R. E.

Southern's

JOHN MALONE
Professor of Education

DAVID MICHAEL
Instructor in Art

STUART MIMS
Instructor in Radio

ROBERT E. MOORE
Associate Professor of Education

WESLEY ADOLPHUS MOORE
Professor Emeritus of Mathematics

ARTHUR NEAL
Assistant Professor of Chemistry

E. S. OWNBEY
Professor of English

SARA OWNBEY
The Cellar

JOSEPH H. PARKS
Professor of History

WILBUR DOW PERRY
Professor Emeritus of English

MOORE, W. A.

NEAL

OWNBEY, E. S.

OWNBEY, S.

PARKS

PERRY

POWELL

PRODOEHL

RABIDEAU

SCHWARTZ

Faculty

ARNOLD F. POWELL
Associate Professor of English

AUSTIN PRODOEHL
Professor of German

GERALD. F. RABIDEAU
Associate Professor of Psychology

DOROTHY T. SCHWARTZ
Instructor in Dramatic Arts

BESSIE TATE SCOTT
Instructor in History

LAURA SEARS
Assistant to the Registrar

LEON F. SENSABAUGH
Professor of History

WILLIAM SHELTON
Professor of Religion

DAVIS MILLER SIMPSON
Director of the Library

MARY SUE SMITH
Assistant to the Bursar

SCOTT

SHELTON

SEARS

SIMPSON

SENSABAUGH

SMITH

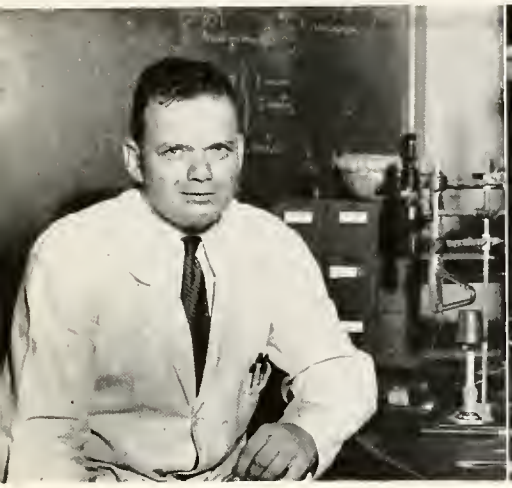

SMITHEY

SPEER

THELANDER

Southern's

WILLIAM SMITHEY, JR.
Associate Professor of Chemistry

ELLAREE DEAN SPEER
Manager of the Book Store

KARL E. THELANDER
Assistant Professor of Mathematics

HUGH THOMAS
Dean of the Conservatory

JAMES ALLEN TOWER
Professor of Geography

MARGARET MEYER TRECHSEL
Secretary to the Dean

RUTH BAKER TRUSS
Secretary to the Treasurer

THOMAS

TOWER

TRECHSEL

TRUSS

Van ASSELT

WALKER

WARD

WEAVER, L. O.

Faculty

ROBERT LEE VANASSELT
Associate Professor of Physics

ELLEN WALKER
Instructor in Secretarial Studies

DOROTHY COX WARD
Instructor in German

LAWRENCE O. WEAVER
Assistant Professor of Dramatic Arts

OLIVER C. WEAVER, JR.
Associate Professor of Religion and Philosophy

WILLIAM WHITING
Professor of Biology

HAROLD WILCOX
Professor of Chemistry

EVELYN WILEY
Associate Professor of History

WEAVER, O. C.

WHITING

WILCOX

WILEY

Classes . . .

Student generation follows generation with the new and old combined in each. A new class in Child Psychology meets in the same room where English 251 has been taught for years, while students sleep or study as well in either.

UPPER DIVISION

MARY BETH ALLAN, AXΩ
Treas., Corres. Sec.; Amazons; Entre Amigos; B. S. U.

LUCIA MAE ALLEN, ΘY
Amazons

LYNNE HARTUNG ALLEN
Phi Sigma Iota, Pres.; Entre Amigos; Le Cercle Francais

PATRICIA L. ALLEN, ZTA
Pan-Hellenic Council; Entre Amigos; College Theatre; Y. W. C. A.

ROBERT L. ARCHIBALD, ΠKA
Vice Pres. Student Body; Omicron Delta Kappa; College Choir; College Theatre; MSM; Ministeral Assn.

WILLIAM B. ATKINSON
Ministerial Assn.

JAMES D. BAILEY

VAN BAILEY, ATΩ

DAVID REMEMBER BAKER, ΣAE
Editor, Hilltop News; Interfraternity Council; International Relations Club.

EDWARD W. BAKER

HARRY TURNER BAKER

JOE BARNARD, KA
Vice Pres.; Choir Pres.; Mu Alpha; Honor Council; Executive Council; Tennis letter; Water Ballet

Pike version of the "Gay Nineties"

JACK LEWIS RIVERS BARNES, ΔΣΦ
Ministerial Assn.; Galileans

NAN BARNES, ΠBΦ
Historian; Choir; Ensemble; Ushers Club; Mu Alpha; Y. W. C. A.; MSM; Freshman Commission; Entre Amigos

BARBARA ANNE BARNETT, ΘY
Sec.; Mu Alpha

ANDREW J. BECK, JR., ΔΣΦ

JAMES EARL BECKERS
Toreadors Club, Sec.; BSU

MILLARD F. BERRY, JR., AXA

NENA BERRY, KΔ
Pan-Hellenic Council; College Theatre

ELISE BERTHON, ΓΦB
Y. W. C. A., Vice Pres.; Pan-Hellenic Council; International Relations Club

BARRIE FERGER BODDEN, ATΩ
Southern Accent; Interfraternity Council; College Theatre

ROBERT DUNCAN BOX, KA

ALVIN LOVE BROWN, JR.

ELIZABETH BURKE, ΠBΦ
Southern Accent; Entre Amigos; Freshman Commission

PERRY CANNON

ROBERT W. CARTER, ATΩ

MARY ANGELINA CASIMES, ΘY
Sec., Treas., Vice Pres.; Pan-Hellenic; Y. W. C. A.; Alpha Lambda Delta; Phi Sigma Iota; Eta Sigma Phi; Dorm Council; Entre Amigos

ROSELEE CATALDO

ROBERT LESLIE CAUFIELD
Religious Council Pres.; Galileans, Pres., Vice Pres.; MSM, Vice Pres., Pub. Supt.; Entre Amigos, Pres.; Ministerial Assn., Sec.; Student Life Committee; Who's Who

CLARENCE RICHARD CAUSEY, JR., KA
Sec.; Kappa Phi Kappa; Varsity Tennis Team

Allan
Allen, L. M.
Allen, L. H.
Allen, P.
Archibald

Atkinson
Bailey, J.
Bailey, V.
Baker, D.
Baker, E.

Baker, H.
Barnard
Barnes, J.
Barnes, N.
Barnett

Beck
Beckers
Berry, M.
Berry, N.
Berthon

Bodden
Box
Brown
Burke
Cannon

Carter
Casimes
Cataldo
Cattield
Causey

UPPER DIVISION

DAVID BALDWIN CHAMPLIN
Skull and Bones

EUGENE C. CLARK
Skull and Bones, Sec.; Delta Phi Alpha, Vice Pres.; Eta Sigma Phi

WESLEY B. CLIFFORD, ΘX

GEORGE W. CONWAY, JR.
Geology Club

BOBBY COOLEY
Kappa Pi

WILLIAM C. COOPER, JR.
Skull and Bones, Pres.; Theta Chi Delta; Delta Phi Alpha; Omicron Delta Kappa

HENRY COPELAND, ΛXA

CHARLES HAZE COX, ΠKA
Omicron Delta Kappa, Pres.; Eta Sigma Phi, Pres.; Who's Who; College Theatre

MILLARD JOE CRUMP, ΠKA
Pres., Treas.; Executive Council; Toreadors; Omicron Delta Kappa.

LOUIS CLEVELAND CULVER

JOEL EDWIN CUMBIE
Eta Sigma Phi; MSM; Ministerial Assn.; Galileans

JAMES DONNELL CURL

ROBERT ALBERT DARBY, ΣAE
Theta Chi Delta; Theta Sigma Lambda

LOUIS DARRING, ΣAE

Distinguished alum at Open House

STANFORD S. DAVIDSON
Choir; Kappa Phi Kappa; Southern Accent, Bus. Manager; Student Life Committee; MSM; Ministerial Assn.; P. E. Club

MILDRED ELIZABETH DAVIS
Southern Accent

CATHERINE HELEN DEAN, KΔ

JEAN DE YAMPERT, ΓΦB
Mortar Board, Historian; Kappa Delta Epsilon; Sec.; Eta Sigma Phi; Honor Council; Religious Council; Kappa Pi, Sec., Pres.; Y. W. C. A., Vice Pres., Pres.; MSM

GERALD DICKERSON, ΛXA
Interfraternity Council; Hilltop News

BILLIE MARIUS DOUGHTY, AXΩ
Pres.; Executive Council; Delta Phi Alpha, Sec., Pres.; BSU, Sec.; Amazons; Pan-Hellenic Council, Treas., Sec.; International Relations Club

DORIS DOWDEY, AXΩ
Choir; P. E. Club; International Relations Club; Amazons; Y. W. C. A.

GEORGE C. DRAPER, ATΩ
College Theatre; Kappa Phi Kappa

MARY ANN ENGLEBERT, ZTA
Pres.; Mortar Board; Pan-Hellenic Pres.; Mu Alpha, Vice Pres.; Kappa Delta Epsilon, Treas.; Choir; Executive Council, Sec.; Publications Board; Student Life Committee; Y. W. C. A.; Water Ballet; Amazons Pres.; Who's Who

MARGARET LOUISE ENSLEN, KΔ
Rush Chairman, Vice Pres., Pres.; Pan-Hellenic; Amazons; Mortar Board, Sec.; May Court, May Queen; Cheerleader; Y. W. C. A., Vice Pres.; MSM; Hilltop News, Exchange Editor; Southern Accent; Who's Who

JOHN E. EVANS, JR., ΘX

JESSE L. FECHTER, JR., ΔΣΦ

ORLAND B. FINCH, JR., ATΩ

PORTER F. FISHER, ΛXA

GEORGIA ANN FOWLER, ΠBΦ
Phi Sigma Iota; Hilltop News; MSM Red Cross

LOIS ANNE GAGE
Entre Amigos; Y. W. C. A.; P. E. Club; MSM; Water Ballet

Champlin
Clark
Clifford
Conway
Cooley

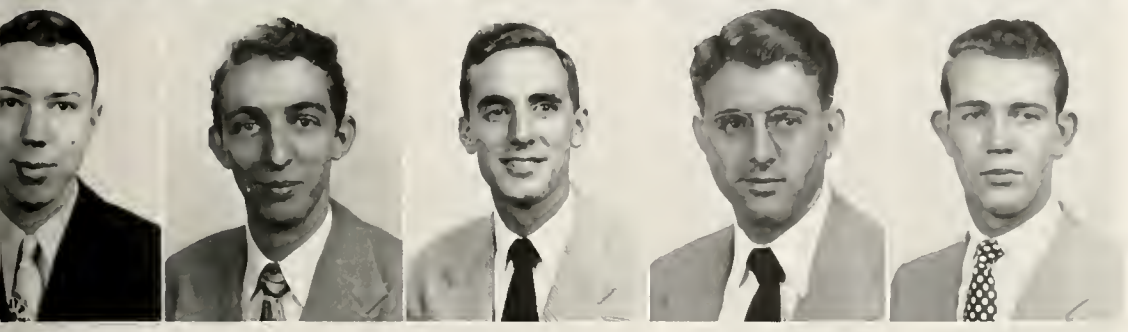

Cooper
Copeland
Cox
Crump
Culver

Cumbie
Curl
Darby
Darring
Davidson

Davis
Dean
deYampert
Dickerson
Doughty

Dowdey
Draper
Engelbert
Ensleen
Evans

Fechter
Finch
Fisher
Fowler
Gagl

UPPER DIVISION

ANNE GALLAGHER, ΠΒΦ
Theta Sigma Lambda; Water Ballet; Pan-Hellenic Council; Freshman Commission, Pres.; College Theatre; Newman Club

MARTHA ANN GALLOWAY, ΠΒΦ
Executive Council; May Court; Entre Amigos; College Theatre; Theta Sigma Lambda, Pres.

WALTER CARROLL GARDNER, JR., ΑΤΩ

EDWARD GILES
MSM, Vice Pres., Treas.; Galileans; Choir; Ministerial Association

JULIA ANN GILMER, ΘΥ
Pres., Treas.; Mu Alpha, Sec.; Mortar Board; Choir; Southern Accent, Editor; Phi Sigma Iota, Vice Pres.; Who's Who; Student Life Committee

DUDLEY MORRIS GILMORE, ΛΧΑ
Kappa Phi Kappa.; Entre Amigos

ROBERT CHARLES GILMER
Geology Club, Vice Pres.

ANGELINA MARIA GIOVINO
American Chemical Society; Newman Club

JOHN E. GLAZNER, ΔΣΦ
Theta Sigma Lambda

JAMES WILLIAM GOODWIN
MSM;Galileans, Vice Pres.; Ministerial Association; Religious Council; Entre Amigos

ARTHUR EARL GORDON, ΔΣΦ
Eta Sigma Phi; MSM; Galileans; Ministerial Association

ATO creative genius

EDWARD GREGG, ΘΧ
Pres.; Interfraternity Council

KATHRYN GRIFFIN

JUANITA HAMILTON, ΓΦΒ
Treas.; B. S. U.; Y. W. C. A.

ELLEN ARGO HANNA, ΚΔ
Vice Pres.; Amazons; All-Star Basketball; Softball Intramural Manager; College Theatre, Business Manager

PEGGY HANSEN, ΖΤΑ
Treas.; International Relations Club; Y. W. C. A.; French Club

FRANCES HARALSON
Independent Women, Treas.; Le Cercle Francais; Y. W. C. A.; Southern Accent

JAMES BURDICK HARRIS
American Chemical Society; Theta Chi Delta; Theta Sigma Lambda

CHRIS EWING HAUER, JR., ΠΚΑ
Eta Sigma Phi; College Theatre; Westminster Fellowship

WILLIAM LAWRENCE HAWKINS
Theta Chi Delta; American Chemical Society

RONALD HEAD, ΑΤΩ
Choir; Ushers Club

EDWARD DELL HENNE
Ministerial Association; Treas.; MSM, Treas.; Galileans; Entre Amigos

BILL HENNING, ΑΤΩ

JOE CLIFTON HIGGINBOTHAM
Ministerial Association; M. S. M.; Eta Sigma Phi

BETTY LOUISE HIGHTOWER, ΠΒΦ
Le Cercle Francais; College Theatre

ROY B. HOWARD, ΛΧΑ

BRADY ALEXANDER HUGHES, JR., ΣΑΕ
College Theatre, Hilltop News

FRANK HULL, ΠΚΑ
Le Cercle Francais, Pres.; Water Ballet

JULIA HUMPHRIES, ΘΥ
Y. W. C. A.

JAMES GARY HUTSON, ΛΧΑ
Sec.

Gallagher
Galloway
Gardner
Giles
Gilmer

Gilmore, D.
Gilmore, R.
Giovino
Glazner
Goodwin

Gordon
Gregg
Griffin
Hamilton
Hanna

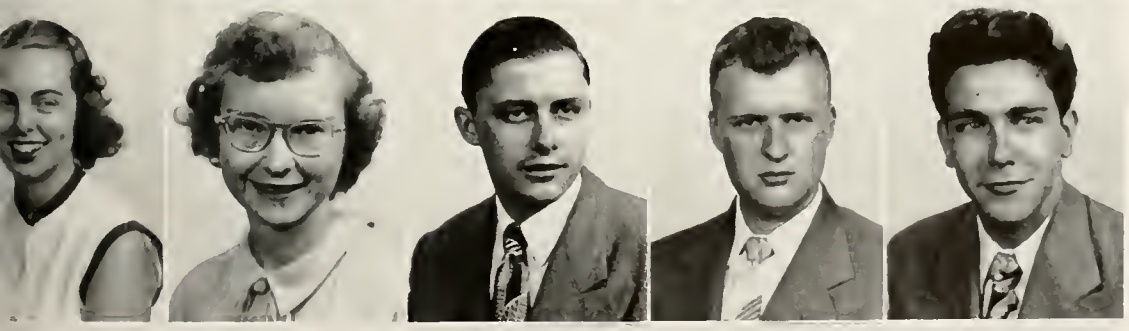

Hansen
Haralson
Harris
Hauer
Hawkins

Head
Henne
Henning
Higginbotham
Hightower

Howard
Hughes
Hull
Humphries
Hutson

UPPER DIVISION

WALTER SCOTT JACKSON, JR.
Mu Alpha, Pres.; College Theatre; Choir

RUTH JAMES, ΘΥ
Pres.; Mu Alpha

JIMMY C. JOHNSON

MARTHA SUE JOHNSON, ΑΧΩ
Kappa Delta Epsilon; International Relations Club; Le Cercle Francais

MARGARET JOHNSON, ΠΒΦ
Vice Pres.; Mortar Board, Pres.; Director of Water Ballet; Kappa Delta Epsilon, Vice Pres.; Choir; College Theatre; Who's Who

TED JONES, ΠΚΑ
Choir; College Theatre

J. E. KEETON, ΘΧ
Theta Chi Delta; Skull and Bones, Vice Pres.

JOE KENNEDY
M.S.M.; Ministerial Association; Galileans; Pi Delta Psi; Le Cercle Francais

JACK KEY, ΠΚΑ
Sec.; Kappa Phi Kappa; International Relations Club; Southern Accent

MICHAEL J. KEYES
Toreadors

HOPE KIRBY, ΠΒΦ
Treas.; M.S.M., Sec.; Kappa Delta Epsilon; Y. W. C. A., Sec.; Mortar Board; Dormitory Council; Honor Council; Alpha Lambda Delta, Pres.

"The Children's Hour"

JOSEPH EDWARD KOLTER, JR.

EMERSON KRUG, ΔΣΦ

PATRICIA CROSBY LAKEMAN, ΚΔ
Theta Sigma Lambda

THOMAS EDMUND LAKEMAN, ΠΑΚ
Pi Delta Psi; Hilltop News; College Theatre

JAMES LAMBERT, ΠΚΑ
Pres.; Pi Delta Psi; Pres.; Interfraternity Council

DORIS LAWLER, ΓΦΒ
Pres.; Pan-Hellenic Council; Amazons; B. S. U.; Phi Sigma Iota

OWEN W. LAWLESS
Toreadors, Pres.

WILLIAM LEE LEGG, ΚΑ
Varsity Basketball; Varsity Baseball; Kappa Phi Kappa

SALLY MARIE LEMMOND, ΑΧΩ
College Theatre; Y. W. C. A.; Southern Accent

MONROE CLARK LEWIS

JAMES JOSEPH LICARI, ΘΧ
Chaplain; Newman Club, Vice Pres.

LUCIAN LILES

KEN LITTLE, ΑΤΩ

EMILY LOKEY, ΠΒΦ

INEZ LOLLAR, ΓΒΦ
Sec.; Kappa Pi, Sec., Treas.; Physical Education Club; Sec.; Y. W. C. A.; B. S. U.; Pan-Hellenic Council; Amazons; Tennis Manager; Intramural Manager

JOSEPH P. LOMBARDO, JR.
Newman Club; Toreadors

HERBERT M. LONG

JOHN LOVIN, ΑΤΩ
Vice Pres.; Theta Sigma Lambda, Vice Pres.; Le Cercle Francais

NITA LUNDY, ΖΤΑ
P. E. Club; Le Cercle Francais; Y. W. C. A.

Jackson
James
Johnson, J.
Johnson, M.
Johnston

Jones
Keeton
Kennedy
Key
Keyes

Kirby
Koeter
Krug
Lakeman, P.
Lakeman, T.

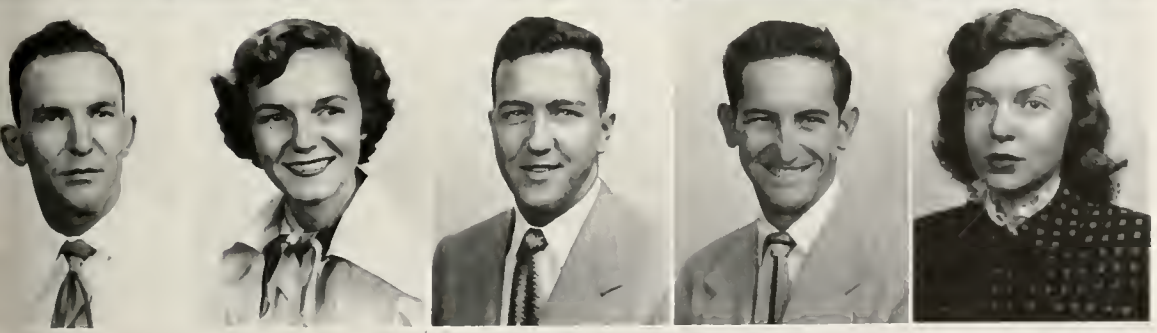

Lambert
Lawler
Lawless
Legg
Lemmond

Lewis
Licari
Liles
Little
Lokey

Loular
Lombardo
Long
Lovin
Lundy

UPPER DIVISION

PAT McCAIN, AOH

BARBARA JEAN McCLAIN, ΠΒΦ
Mu Alpha

MARION McCOY, ΠΒΦ
Intramural Council, Senior Manager; Physical Education Club, Vice Pres.; Y. W. C. A.; M.S.M.

NORMAN H. McDUFFIE, ΘX

WALTON WHARTON McINTYRE, KA
College Theatre

GEORGE H. McLAIN, ΔΣΦ
International Relations Club; Kappa Phi Kappa

EVELYN McLARTY
Delta Phi Alpha; Hilltop News; Southern Accent; M. S. M.

LEXA MAGNUS, KΔ

HENRY NEWTON MALONY, ΣAE
M.S.M. Ministerial Association; Galileans; Executive Council; Omicron Delta Kappa; Who's Who

JOHN C. MERCHANT, ATΩ
Westminster Fellowship, Pres.; Ministerial Association; Baseball Manager

MARGARET METZLER, ZTA
Kappa Delta Epsilon, Pres.; Amazons

BILLY MILES, ΠKA
Ministerial Association, M.S.M.

Relax, the show's over.

THOMAS C. MINYARD
Toreadors

JOSEPH RUSSELL MOORE
Kappa Phi Kappa

ANN E. MOOTY, ΠΒΦ
Kappa Delta Epsilon; Phi Sigma Iota

JIM MONTGOMERY, ΘX
Kappa Phi Kappa; Physical Education Club

STANLEY MULLINS
Eta Sigma Phi; Ministerial Association

M. L. MUNTZ, ΘX
Vice Pres.; College Theatre; Choir

FRED OWEN MYERS, JR.
Pi Delta Psi; Kappa Phi Kappa; College Theatre

LYRA HOLLIS NABORS
B. S. U.

E. JAMES NASH, ΠKA
Toreadors

SUE NESMITH
Entre Amigos

STUART NICHOLSON, ΘX
Vice Pres.; Kappa Phi Kappa, Pres.; Physical Education Club, Pres.; Intre-Fraternity Council, Sec.; Varsity Basketball, Manager

JOHN NORMAN
B. S. U., Pres.

JOHN HUBER O'DONNELL, Jr., KA
Treas.; Newman Club; Interfraternity Council, Sec., Treas.

MARGARET ANN O'NEILL, ΠΒΦ
Mu Alpha; Phi Sigma Iota; Choir; Ushers Club; Water Ballet; Y. W. C. A.; M.S.M.; Entre Amigos

GENE OSMENT, ΠKA

GLORIA ANN PARNELL, ZTA
Historian; Vice Pres.; Honor Council; Kappa Delta Epsilon; Mu Alpha, Treas.; Choir

MARY JO PATTON

TOMMY PATRICK, ΘX

McCain
McClain
McCoy
McDuffie
McIntyre

McLain
McLarty
Magnus
Malony
Merchant

Metzler
Miles
Minyard
Moore
Mooty

Montgomery
Mullins
Muntz
Myers
Nabors

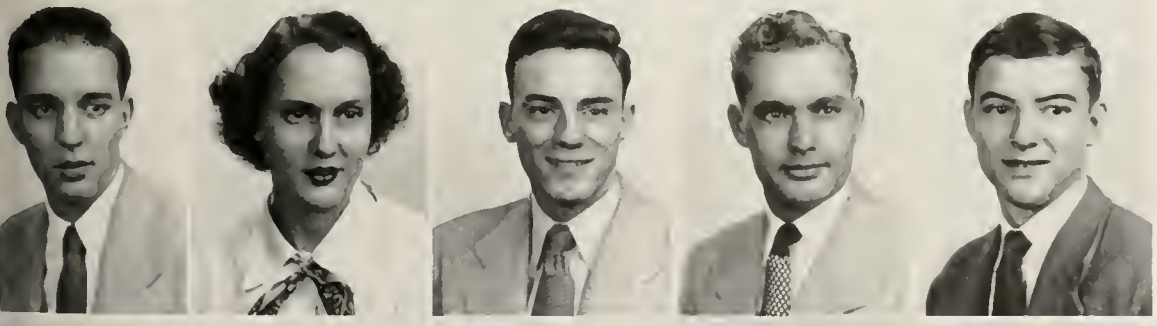

Nash
Nesmith
Nicholson
Norman
O'Donnell

O'Neil
Osmint
Parnell
Patton
Patrick

UPPER DIVISION

SHIRLEY JANE PEPPERD, KΔ
Alpha Lambda Delta; M.S.M., Vice. Pres.; Eta Sigma Phi; College Theatre; Phi Sigma Iota; 1951 Southern Accent, Editor; Hilltop News; Who's Who; Religious Council

PALMER PETERSON, ΠΚΑ

KATRINE PINKARD, ΑΟΠ
Sec.; M.S.M.; Y. W. C. A.; Amazons

DONNA LEE PLEDGER, ΠΒΦ
Amazons; Mu Alpha

BEVERLY ANN PONDER, KΔ
Phi Sigma Iota

JOYCE ELAINE POWELL, ΑΧΩ
Phi Sigma Iota; Entre Amigos, M.S.M.

RALPH W. POWELL, ΑΤΩ
Pres.; Interfraternity Council, Pres.; Student Life Committee, Honor Council, Who's Who

W. D. POWELL, JR.
Geology Club

JEAN SOUTHERLAND PRESCOTT, ΠΒΦ
College Theatre, Hilltop News

KATHERINE ANN PRICE, ΠΒΦ
Treas., Pres.; Executive Council; Choir; Ushers Club; Alpha Lambda Delta; Mortar Board; Water Ballet; Intramural Sports; Y. W. C. A.; Amazons; College Theatre; Pan-Hellenic Council

ANNIE CARMICAL PULLEN

JACK H. PUTMAN, ΔΣΦ
Vice Pres.

ALLEN QUINN
Religious Council, Sec.; Independents, Pres.; B. S. U., Pres.; Galileans, Treas.; Y. W. C. A. Entre Amigos

It goes on and on. . . .

JAMES RANSOM

PATTI REED, ΠΒΦ
Mu Alpha; Choir; M.S.M., Pres.; Honor Council; Y. W. C. A.; Religious Council; Southern Accent; May Court; Executive Council; Dorm Council; Alpha Lambda Delta; Pan-Hellenic Council; Water Ballet; Intramural Sports

HOWARD TAFT REEVES, ΣΑΕ

FAYE RICE, ΓΦΒ
Toreadors; Y. W. C. A.; B. S. U.

ROBERT STANLEY RICHARD, ΣΑΕ
Pres.; Interfraternity Council, Pres.; Pres. of Student Body; O. D. K.; Who's Who

ANN RICHARDS

PATRICIA ANNE RILEY, ΠΒΦ
Water Ballet; Newman Club; College Theatre; Southern Accent

ANTHONY RIZZO, ΘΧ

RICHARD ROBERTSON
Eta Sigma Phi; Ministerial Assn., Pres.

HOPE ROBINSON
Kappa Delta Epsilon; International Relations Club

FRIEDA ROSER, ΖΤΑ
Choir; Newman Club; Mu Alpha; Kappa Delta Epsilon

STEPHEN ROUSS, ΘΧ
Treas.; Newman Club, Pres., Treas.; Religious Council; Choir; College Theatre; Ushers Club

JAMES EMORY RUFFIN, KA

DOROTHY RUTLEDGE
Theta Sigma Lambda; Kappa Delta Epsilon

JOSEPHINE SANSONE
Dorm Council; Mu Alpha, Sec.; Newman Club, Vice Pres.; Le Cercle Francais

GEORGE SANTERRE
American Chemical Society, Vice Pres.; Theta Chi Delta, Pres.; Delta Phi Alpha; Theta Sigma Lambda; Newman Club

GLORIA SCALISE, ΑΟΠ
Sec.; Newman Club

FRANCES PIERCE SCHULTER

KENNETH SEAL, ΘΧ

JEAN SEYMOUR, KΔ
Eta Sigma Phi, Sec.

SHEILA JANE SHIRLEY, ΠΒΦ

JIMMY SHORT

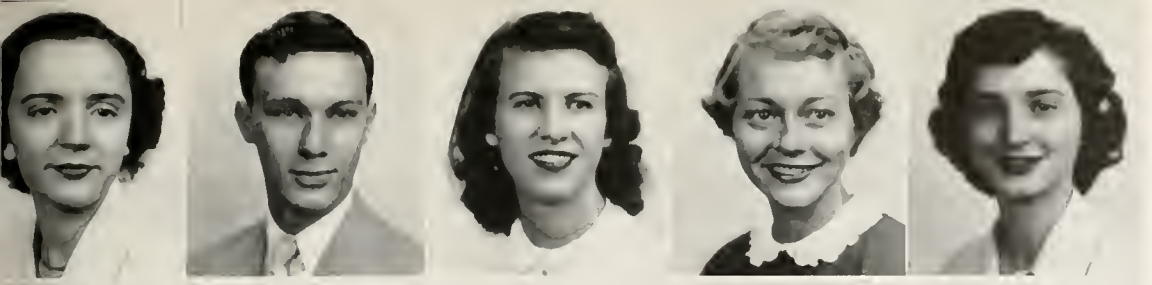

Pepperd
Peterson
Pinkard
Pledger
Ponder

Powell, J.
Powell, R.
Powell, W.
Prescott
Price

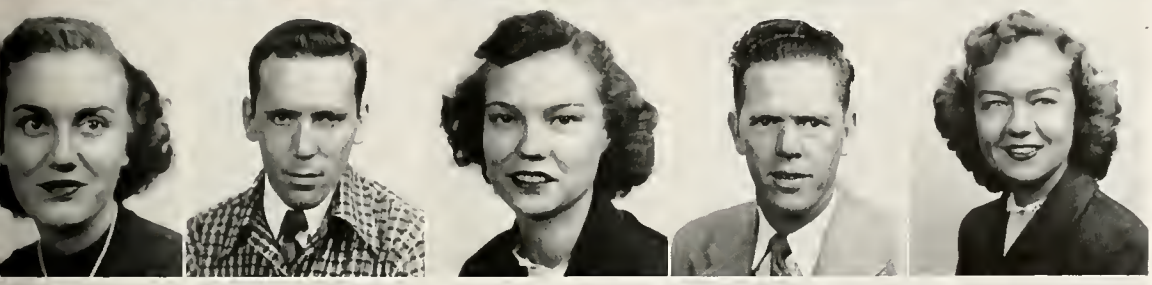

Pullen
Putman
Quinn
Ranson
Reed

Reeves
Rice
Richard
Richards
Riley

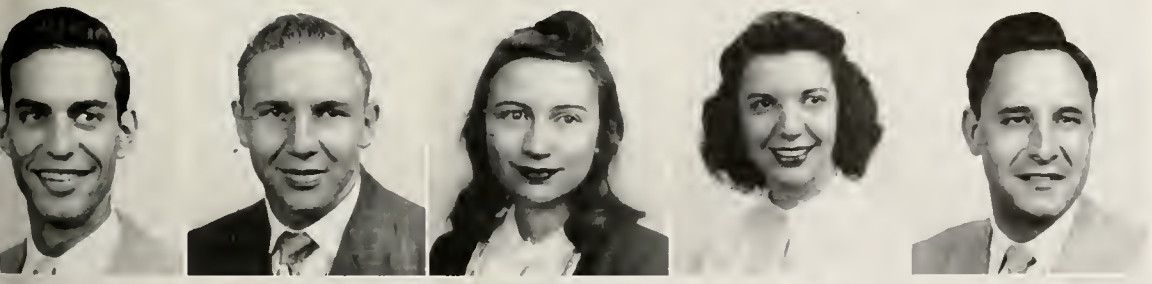

Rizzo
Robertson
Robinson
Roser
Rouss

Ruffin
Rutledge
Sansone
Santerre
Scalise

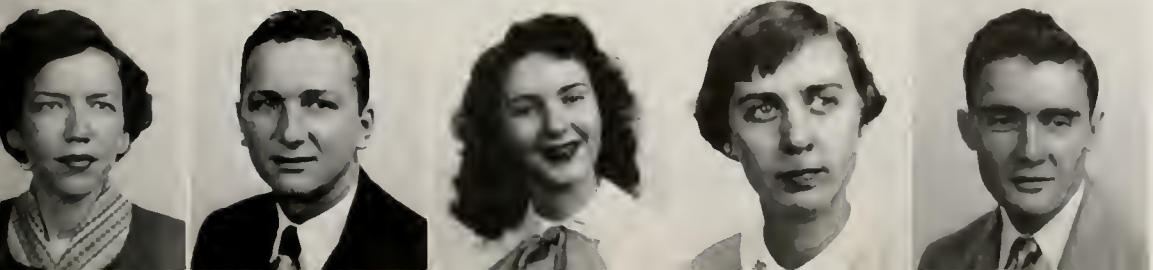

Schuller
Seal
Seymour
Shirley
Short

UPPER DIVISION

ANN SMALLMAN, KΔ
Sec., Treas.; Executive Council; College Theatre; French Club; Y. W. C. A.; Theta Sigma Lambda, Sec.-Treas.

CHARLES B. SMITH, ΔΣΦ
Toreadors

PRESTON SPRUIELL, JR.

EARNEST STANFORD
Varsity Basketball; Varsity Baseball; Kappa Phi Kappa

WAYNE N. STICHER

BENJAMIN F. STOKES, ΘX
Sec.; Executive Council; Honor Council, Pres.; Eta Sigma Phi, Vice Pres.; Omicron Delta Kappa, Vice Pres.; Ministerial Association; Who's Who

LARRY STRIPLIN, ATΩ
Basketball; Baseball; Southern Accent

PERCY SULLIVAN, ΘX

BETTY JO TAYLOR, AOΠ
Vice Pres.; Executive Council; Publications Board; Student Life Committee; Phi Sigma Iota; Alpha Lambda Delta; Entre Amigos; Amazons; College Theatre

WYNELLE TEER, ΓΦB
Religious Council; Newman Club

TAYLOR THORINGTON

JULIA TIDWELL
Le Cercle Francais; Phi Sigma Iota

KENNETH R. TOWNSEND, ΔΣΦ
Pres.

MARY ANN TRANTHAM, ΘY
Treas.; Phi Sigma Iota; Kappa Delta Epsilon; Le Cercle Francais, Vice Pres.; Intramural Council

Oops!

ANN LEE TRIMBLE, ZTA
Phi Sigma Iota

STELLA BYARS TRUE, KΔ
Treas.; Mortar Board; Hilltop News, Business Manager; Executive Council, Sec.; Basketball Manager; All-Star Volleyball; Southern Accent; P. E. Club, Kappa Delta Epsilon; College Theatre

EARL STATHAM USHER

JOHN F. VAN TASSELL

EARNEST LOUIS VEST, ΣAE
Pres., Vice Pres.; Omicron Delta Kappa; Geology Club, Pres.

MARY HELEN WAID
Theta Chi Delta

BILLY WARE, ATΩ
Varsity Basketball; Varsity Baseball; Student Life Committee

FLORENCE BOYER WATES, ΠBΦ
Y. W. C. A.; Entre Amigos; College Theatre, Vice Pres.; Westminster Fellowship; Kappa Delta Epsilon

KATHRYN LOIS WERNER
Choir

JANE WEST, AOΠ
Pres., Sec.; M.S.M.; Y. W. C. A.; Kappa Pi, Pres.; College Theatre; Pan-Hellenic, Pres.; Student Life Committee; Mortar Board, Treas.; Southern Accent

FRED WHIDDON
Galileans; Ministerial Association; M. S. M.

JAMES WHITSETT, AXA
Kappa Phi Kappa

SUE WILKINS, AOΠ
Sec., Treas.; College Theatre; Executive Council; Physical Education Club; Amazons; Kappa Delta Epsilon

BETTY LOU WILLIAMS
Softball All Star

DONALD BEASON WILLIAMSON
Kappa Phi Kappa; Mu Alpha; Phi Sigma Iota; College Choir

WILLIAM MACK WILSON
Ministerial Association; Eta Sigma Phi

DUDLEY WYGUL, AXA

BETTY LOUISE WOODHAM, ΠBΦ
Corresponding Sec.; Red Cross Council, Pres.; College Theatre; Entre Amigos; Choir; M. S. M., Sec.; Pan-Hellenic Council; Ushers Club Y. W. C. A.; Kappa Delta Epsilon; Southern Accent

MANLEY YEILDING

Smalleman
Smith
Spruiell
Stanford
Stecher

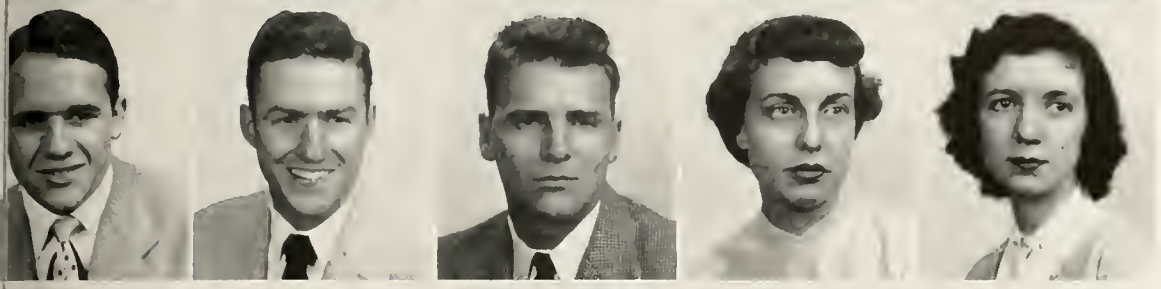

Stokes
Striplin
Sullivan
Taylor
Teer

Thorington
Tidwell
Townsend
Trantham
Trimble

True
Usher
Van Tassell
Vest
Waid

Ware
Wates
Werner
West
Whiddon

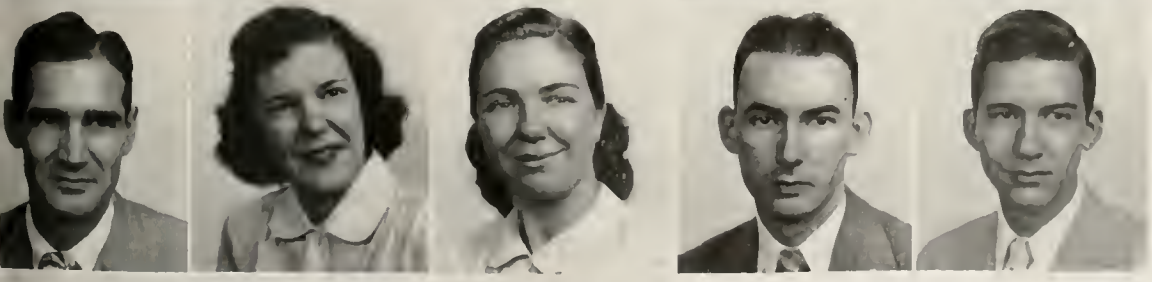

Whitsett
Wilkins
Williams
Williamson
Wilson

Wygul
Woodham
Yelding

Adams
Addington
Alford
Alvarez
Andrews
Archibald

Arges
Armbrester
Armstrong
Ashlee
Atkins
Ausley

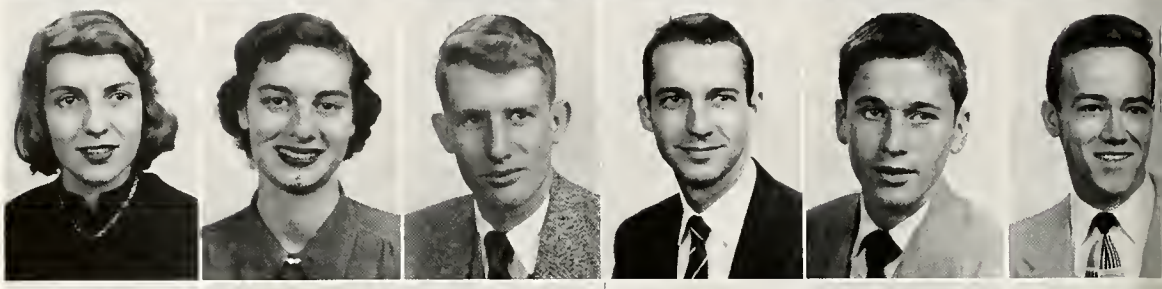

Austin
Bagley
Bairnfather
Barber
Barbour
Barr

Bates A.
Bates, R.
Baxter
Bearden
Bell, A.
Bell, S.

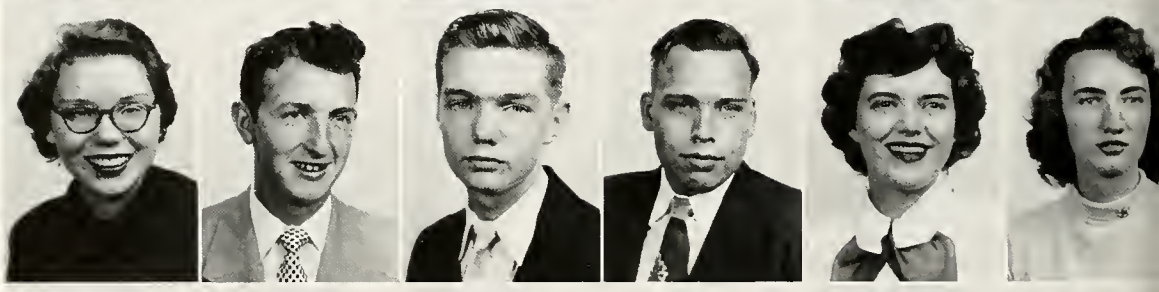

Benson
Berry
Bialas
Bishop
Bisset
Bledsoe

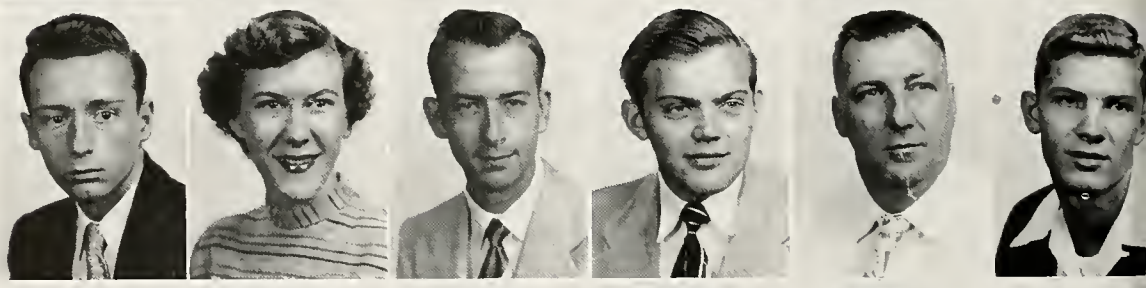

Bohannon
Boling
Bradley, B.
Bradley, N.
Brannon
Brown, M.

Brown, W.
Burns
Butsch
Cantley
Carlisle
Carney

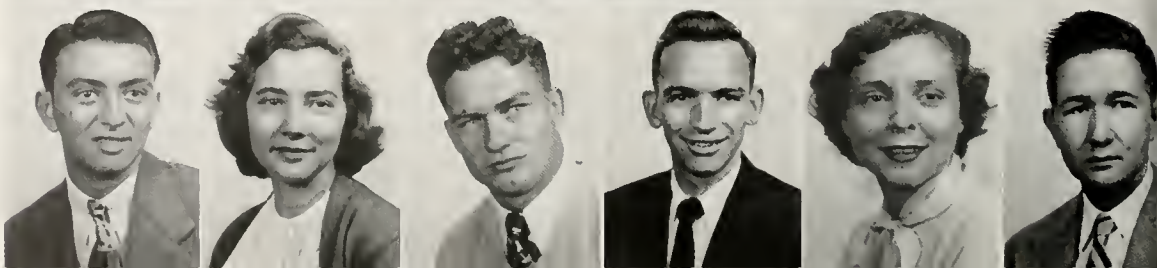

LOWER DIVISION

BOB ADAMS, ΠΚΑ

JOYCE ADDINGTON, ΑΟΠ

BETTY RHEAMS ALFORD

HELEN JOEANNE ALVAREZ, ΘΥ

LARRY ANDREWS, ΑΧΑ

MARY ALYCE ARCHIBALD, ΑΟΠ

MARY ANNE ARGES

ANN MARIE ARMBRESTER, ΖΤΑ

CHARLES ARMSTRONG, ΑΧΑ

ROBERT McNESS ASHLEE, ΣΑΕ

JAMES GORDON ATKINS, ΑΤΩ

JOSEPH MAURICE AUSLEY, ΚΑ

JACK AUSTIN, ΠΚΑ

MARY ANN BAGLEY, ΠΒΦ

ANN BAIRNSFATHER, ΑΟΠ

JOY BARBER

BETTY JANE BARBOUR, ΖΤΑ

ANN BARR, ΑΟΠ

ANN LOUISE BATES, ΘΥ

RALPH BATES

BILL BAXTER, ΣΑΕ

DONALD BEARDEN, ΑΤΩ

ANNA JANETTE BELL, ΖΤΑ

SHIRLEY ELLIOTT BELL

FRED BENSON, ΔΣΦ

JUDITH JANE BERRY, ΚΔ

HOWARD BIALAS, ΘΧ

GENE BISHOP, ΚΑ

S. C. BISSET

WM. JOSEPH BLEDSOE, ΑΧΑ

DORIS BOHANNON, ΑΟΠ

RAGAN BOLING

BETTYE BRADLEY, ΖΤΑ

NANCY WYLIE BRADLEY, ΠΒΦ

MADGE BRANNON, ΓΦΒ

MARGARET ANNE BROWN

WILLIAM NEWTON BROWN

GEORGIA SUE BURNS

ROBERT LAWRENCE BUTSCH, ΠΚΑ

JIMMY CANTLEY, ΚΑ

BARBARA CARLISLE

MARSHALL RANDOLPH CARNEY, ΠΚΑ

Lucky Ed!

Carroll, Jean
Carroll, Joan
Cavaleri
Chambers
Chapman
Charles

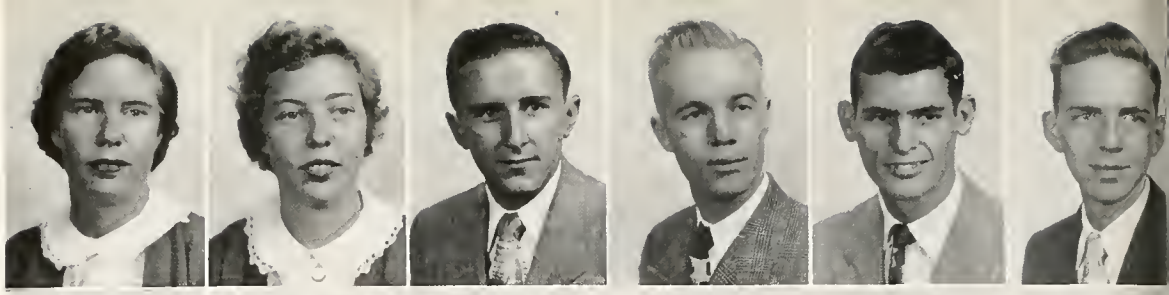

Charlton
Chetwood
Christie
Clements
Cofield
Coggin

Collins
Conley
Connell
Conway, B. J.
Conway, D.
Copeland

Cornelius
Cosby
Crafton
Craig
Crawford, H.
Crawford, J

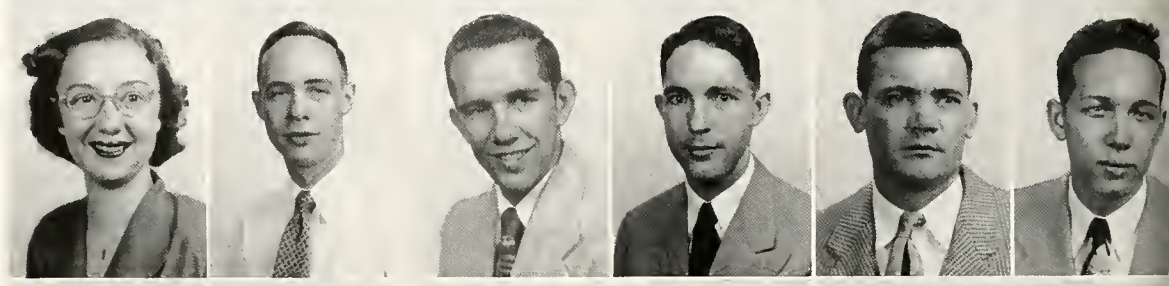

Crumley
Cunliff
Dailey
Daily
Dale
Daniel

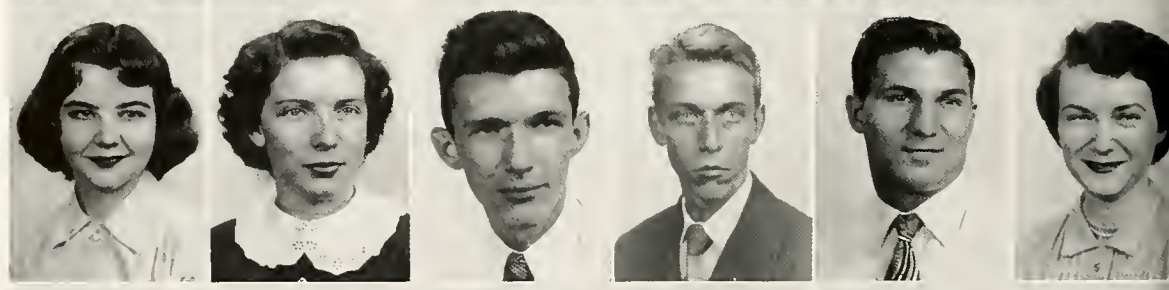

Dannelly
Davis
Deason
Dennis
Dimick
Dobbs

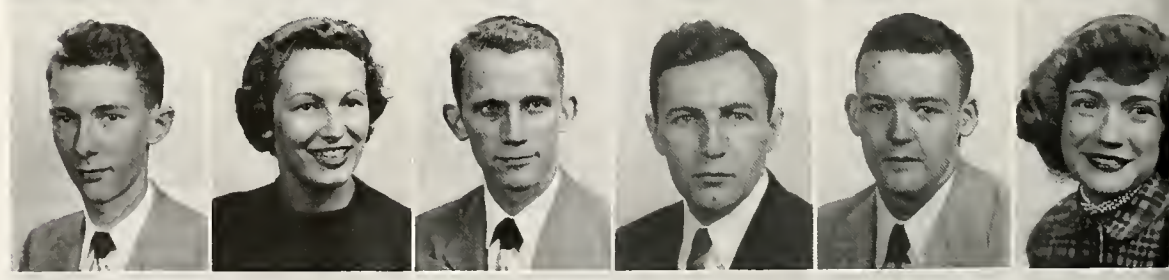

Douglas
Drennen
Durbin
Englerlbt
Estock
Farmer

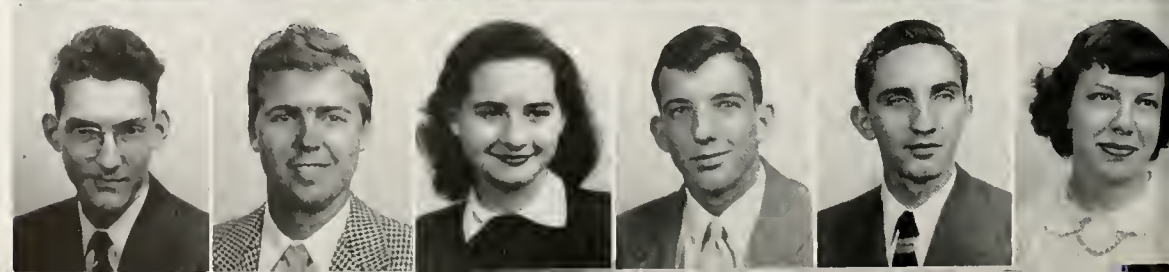

LOWER DIVISION

JEAN CARROLL

JOAN CARROLL

JACK CAVALERI, ΣΑΕ

CARL CHAMBERS

JACK CHAPMAN

GEORGE CHARLES, ΚΑ

MARTHA CHARLTON

CHARLES PERRY CHETWOOD, ΣΑΕ

ANN CHRISTIE, ΚΔ

HARVIL CLEMENTS, ΑΧΑ

SUE COFIELD, ΘΥ

OLIVER COGGIN, ΚΑ

HARRY COLLINS

ALTA MAE CONLEY

RALPH CONNELL, ΑΧΑ

BETTY JANE CONWAY, ΖΤΑ

DICK CONWAY, ΚΑ

CHARLES COPELAND, ΑΧΑ

PAT CORNELIUS, ΚΔ

PAUL COSBY

WALTER GENE CRAFTON, ΚΑ

ROBERT CRAIG

HENRY CRAWFORD

JACK REED CRAWFORD, ΣΑΕ

SYLVIA CRUMLEY

MARTHA CUNLIFF, ΑΟΠ

BRUCE ANDREW DAILEY, ΘΧ

DAN DAILY, ΠΚΑ

BILLY DALE

PATRICIA DANIEL, ΓΦΒ

JAMES DANNELLY

SUZANNA HAYS DAVIS, ΑΟΠ

RICHARD W. DEASON, ΣΑΕ

AL DENNIS

ALAN ROBERT DIMICK, ΣΑΕ

CLARISSA DOBBS, ΓΦΒ

ANDREW DOUGLAS, ΔΣΦ

BILL DRENNEN, ΑΤΩ

SYLVIA DURBIN

DON WILLIAM ENGLEBERT, ΑΤΩ

ROBERT ESTOCK, ΣΑΕ

MARTHA JANE FARMER, ΓΦΒ

1, 2, 3. Kick

Faulk
Fitch
Franklin
Fuller
Furio
Gardner

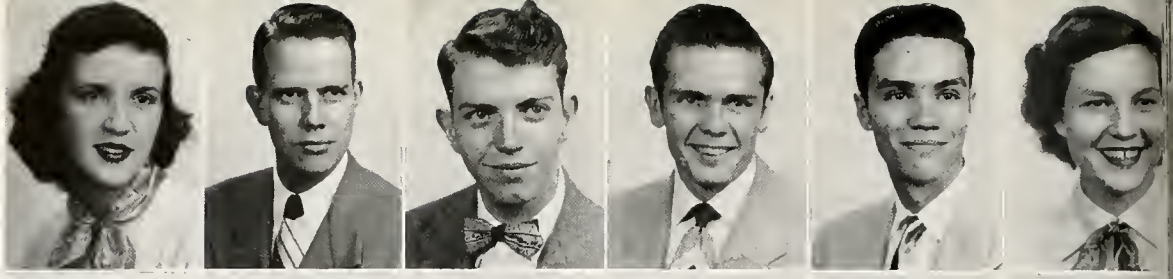

Giles
Gilmore
Glascock
Glasscock
Godfrey
Goodwin

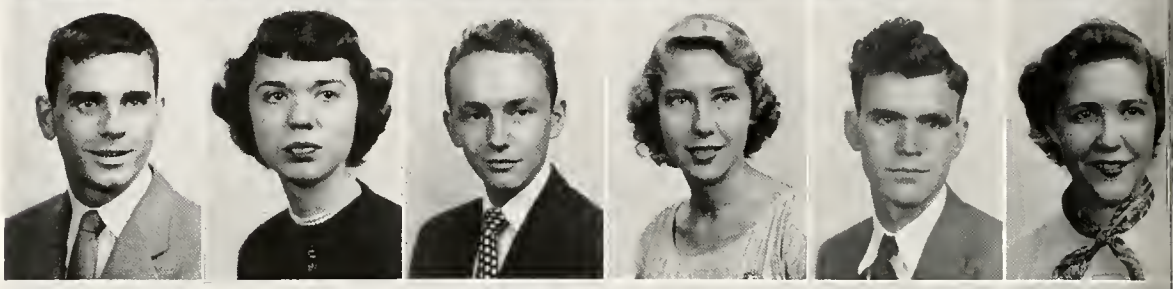

Grace
Gray
Green
Grossberg, A.
Grossberg, R.
Gurganus

Guthrie, F.
Guthrie, N.
Guyse
Guyton
Haislip
Hale

Halley
Hanby
Harris
Haskew
Hayes, G.
Hayes, J.

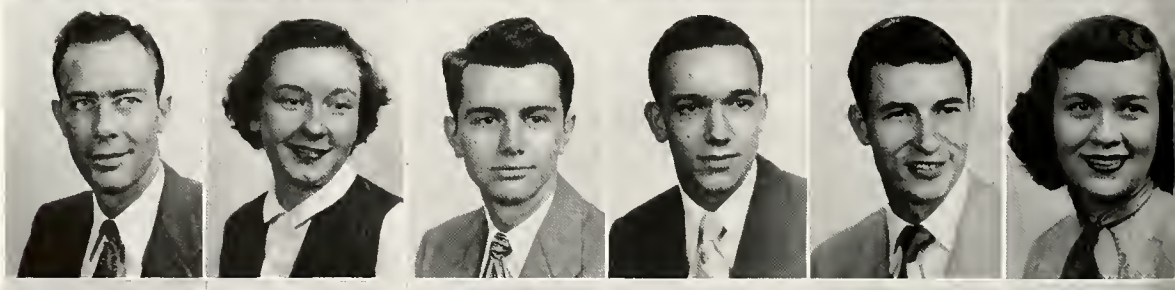

Haynes
Higginbotham
Hines
Howard, H.
Howard, W.
Howton

Huffstutler
Hunter
Hutcheson
Hutto
Ingram
Jett

LOWER DIVISION

MARILYN LOUISE FAULK, KΔ

ELTON FITCH, ΠΚΑ

KENNETH FRANKLIN

QUINTUS FULLER, ΑΤΩ

PETE FURIO

NORMA JO GARDNER

RONNIE GILES, ΔΣΦ

JOANNE MARIE GILMORE

CHARLES GLASCOCK

ANN GLASSCOCK

GERALD EDWARD GODFREY

MARGARET JOY GOODWIN, ΑΟΠ

ROXIE GRACE, ZTA

JOANNE GRAY, ΠΒΦ

ANN GREEN, ZTA

ARNOLD FREDERICK GROSSBERG

RHODA CECILLA GROSSBERG

SUE CAROLYN GURGANUS

FORREST GUTHRIE

NELSON GUTHRIE

JEAN GUYSE, ZTA

DORMA CLARK

JOHN HAISLIP, ΠΚΑ

MAX HALE

PETER EBERSOLE HALLEY

NANCY HANBY, ΠΒΦ

H. DANE HARRIS, ΘΧ

DOUGLAS HASKEW, KA

GENE HAYES, ΣΑΕ

JOANNE HAYES, ΑΟΠ

WARREN HAYNES, ΔΣΦ

D. R. HIGGINBOTHAM

JOAN HINES, ΓΦΒ

HARRIET HOWARD, ΠΒΦ

WILLIAM H. HOWARD, ΘΧ

DOROTHY JEAN HOWTON

TERRY HUFFSTUTLER, ΣΑΕ

BETTIE HUNTER, ZTA

JOHN MARVIN HUTCHESON, ΑΧΑ

ILA ELIZABETH HUTTO

HENRY INGRAM, ΣΑΕ

ROBERT EDWARD JETT, ΠΚΑ

The stands were jammed to watch the thrilling classic.

Johnson, D.
Johnson, K.
Jones
Kaylor, G.
Kaylor, M.
Kirby, R.

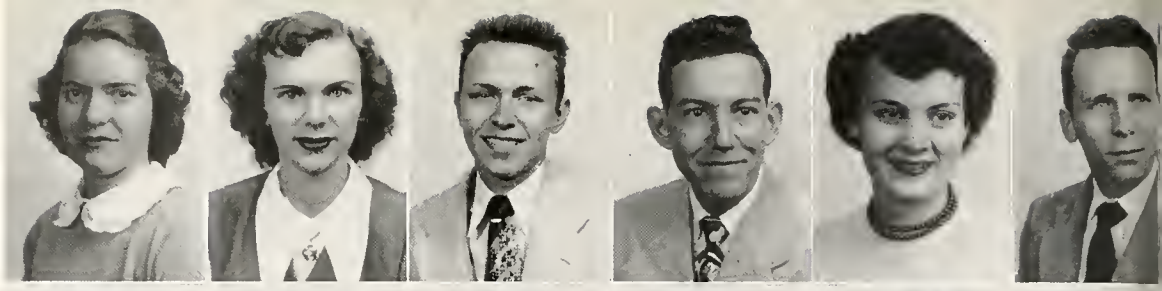

Kirby, O.
Klassen
Klein
Kratz
Kaueger
Kuhle

Lantrip
Latham
Leatherwood
Ledbetter
Ledyard
Lee

Little
Lockhart
Logan
Lovelace
McAlister
McCarty

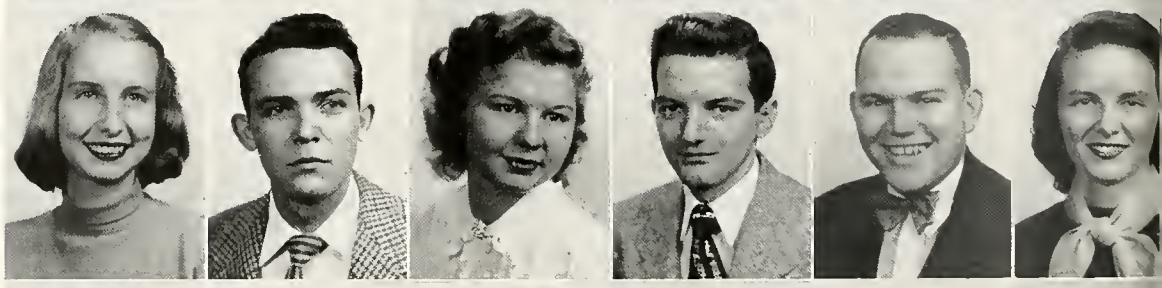

McClung
McCollum
McCulloch
McCutchen
McFerrin
McGinnis

McGinty
McGregor
McKinney, H.
McKinney, R.
McLennan
McWhorter

McWilliams
Malloy
Malone
Marshall
Masters
Maxwell

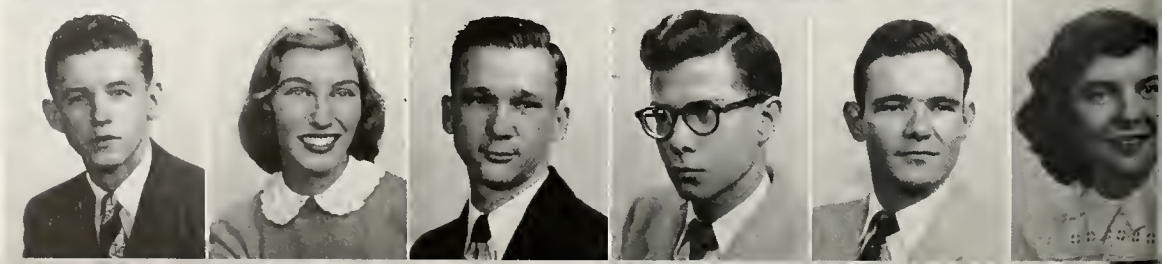

LOWER DIVISION

DeFREESE JOHNSON, ZTA

SARAH KATHERINE JOHNSON

GEORGE H. JONES, ATΩ

GUY KAYLOR, ΠΚΑ

MAHALA ELIZABETH KAYLOR

RICHARD KIRBY, ΠΚΑ

OTIS EDGAR KIRBY, ΠΚΑ

KAREN DOLORES KLASSEN, ΓΦΒ

CAROLINA KLEIN

JOHNNIE MAE KRATZ

BETTY LEE KRUEGER, ΘΥ

JOAN KUHLE

ROBERT JOSEPH LANTRIP, KA

TERRELL LATHAM, KA

CALDWELL LEATHERWOOD, ΠΚΑ

ALICE LEE LEDBETTER

JUNE MARIE LEDYARD, AOΠ

JOHN LEE

JO ANN LITTLE, ΠΒΦ

GENE LOCKHART, ATΩ

DOROTHY LEE LOGAN

WILLIAM LOVELACE, ΠΚΑ

VANDIVER McALISTER, ΣΑΕ

JEANNINE McCARTY, KΔ

JOYCE McCLUNG, KΔ

GARDNER McCOLLUM, KA

RICHARD DEAN McCULLOCH, ATΩ

DOROTHY ELIZABETH McCUTCHEN, AOΠ

JO ANN McFERRIN

GENE PAUL McGINNIS, ΑΧΑ

LARRY McGINTY

BILL McGREGOR, KA

HIRAM McKINNEY

ROBERT G. McKINNEY

EDITH McLENNAN, ZTA

ROBERT McWHORTER, ΠΚΑ

TOMMY McWILLIAMS, ATΩ

PEGGY MALLOY, AOΠ

FLOYD MALONE

FRANK MARSHALL, ΠΚΑ

ED MASTERS

SUE MAXWELL

Were their hands tired!

Mickwee
Miller, Malcolm
Miller, Marilyn
Mitchell, E. A.
Mitchell, J. A.
Mize

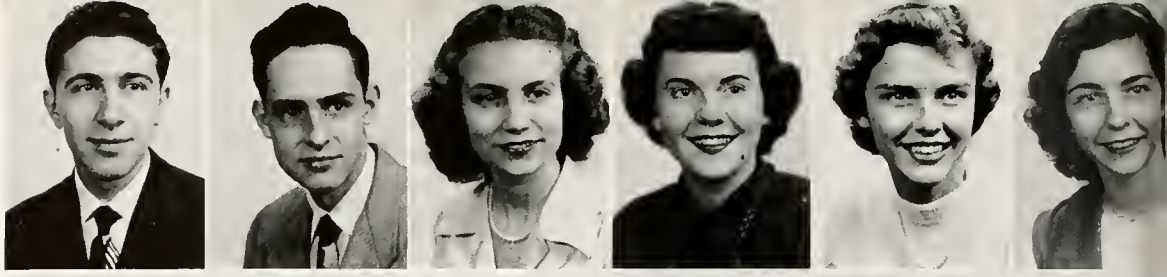

Montgomery, D.
Montgomery, G
Moore, Martha
Moore, Mary
Mudwilder
Mulvaney

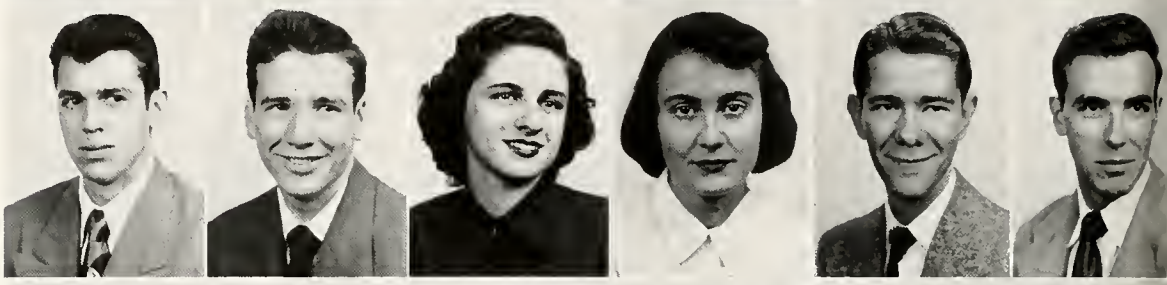

Murray
Myhand
Nance
Naughton
Neely
Nelems

Nellums
Nobes
Norton
Nutt
O'Brien
O'Donnell

Ogletree
Oliver
Olsofski
Orr
Osburne
Owen

Palfrey
Parks
Parsons, E.
Parsons, R.
Payne
Pearsall

Pendle
Perez
Peterson
Pfau
Phillips
Pickard

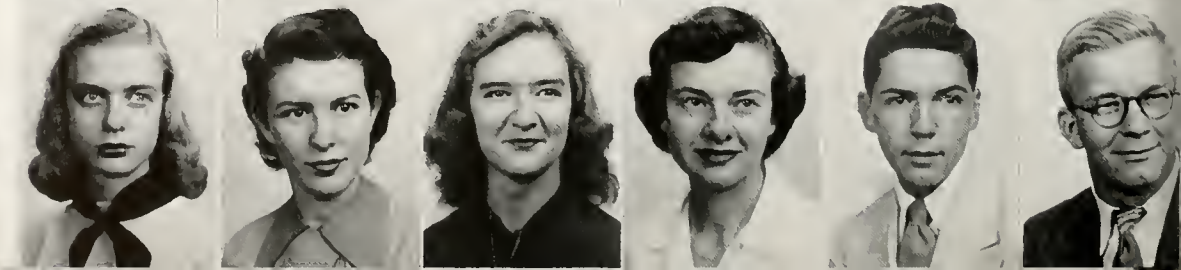

LOWER DIVISION

GEORGE MICKWEE

MALCOLM MILLER

MARILYN MILLER, ΠΒΦ

ELIZABETH ANN MITCHELL, ΖΤΑ

JANE ANN MITCHELL, ΚΔ

SOPHIA ANN MIZE, ΑΟΠ

DONALD MONTGOMERY, ΑΤΩ

NEIL EUGENE MONTGOMERY, ΑΤΩ

MARTHA MOORE, ΚΔ

MARY MOORE, ΚΔ

RONNIE MUDWILDER, ΠΚΑ

EDGAR JOHN MULVANEY, ΣΑΕ

AMELIA MURRAY, ΚΔ

HAROLD MYHAND, ΚΑ

L. D. NANCE

FLORENCE NAUGHTON, ΑΟΠ

MARTHA MAE NEELY, ΚΔ

JANE NELEMS, ΘΥ

BARBARA NELLUMS

ALICE ELDRIDGE NOBES, ΖΤΑ

MARGARET NORTON, ΖΤΑ

JOSEPH LEE NUTT, ΔΣΦ

ELMER JOHN O'BRIEN

MARY SUE O'DONNELL, ΚΔ

BETTY OGLETREE, ΠΒΦ

BURL L. OLIVER

MATTHEW OLSOFSKI

WILLIAM G. ORR, ΑΧΑ

JACK OSBURNE, ΠΚΑ

JEANNE OWEN

GEROLDINE PALFERY, ΠΦΒ

CURTIS PARKS, ΣΑΕ

ELLA PARSONS

RALPH TALMADGE PARSONS, ΑΤΩ

MARY LOUISE PAYNE

MID TRAMMELL PEARSALL

BETTY JEAN PANDLE, ΠΒΦ

CARLOTA PEREZ

LINDA PETERSON, ΑΧΩ

CAROLYN PFAU

ROBERT PHILLIPS, ΚΑ

SAMUEL PICKARD

Obviously posed

Pollard
Porter
Posey
Prater
Price
Pritchett

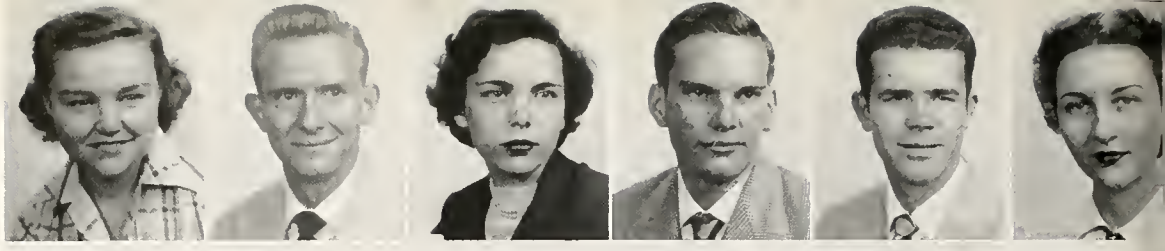

Pruitt
Pugh
Quinby
Real
Reed
Reger

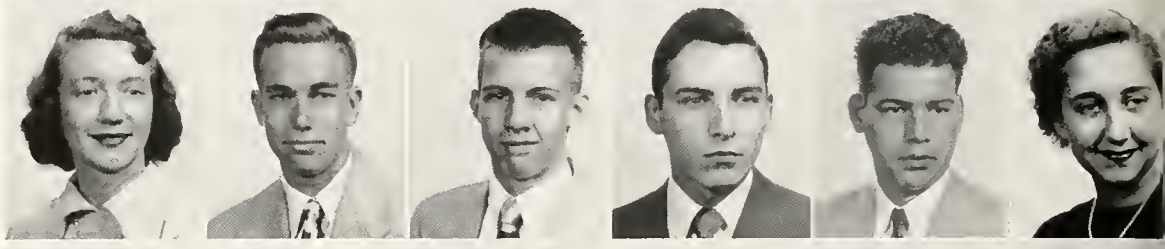

Reynolds, J.
Reynolds, M.
Richmond
Roberts
Robertson
Rorinson

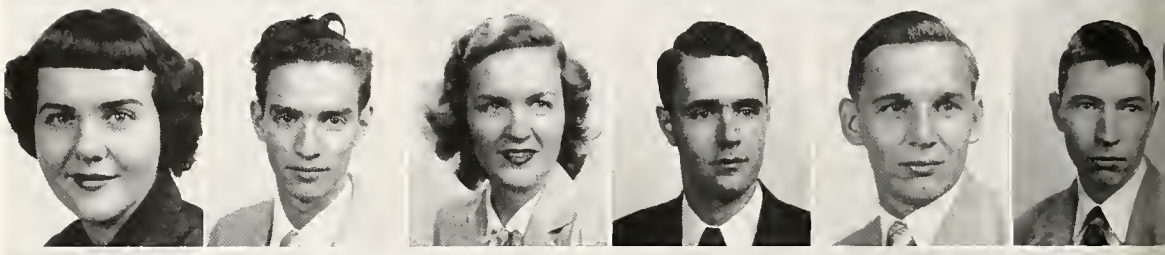

Rock
Rogers
Rosebrough
Rosenthal
Ryan
Rye

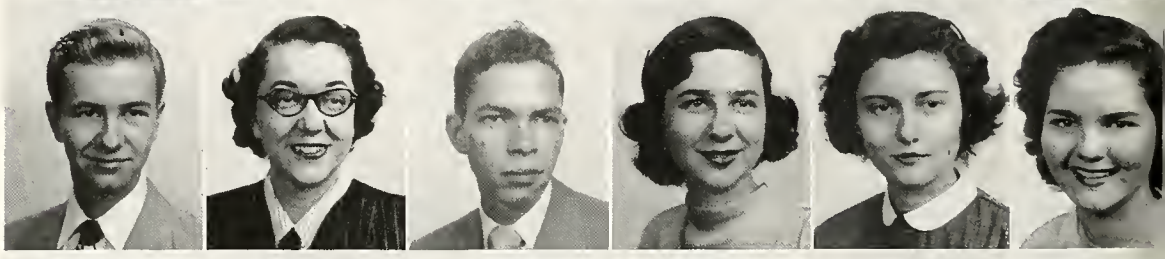

Sassaman
Savage
Scalise
Schlosser
Schultz
Sclater

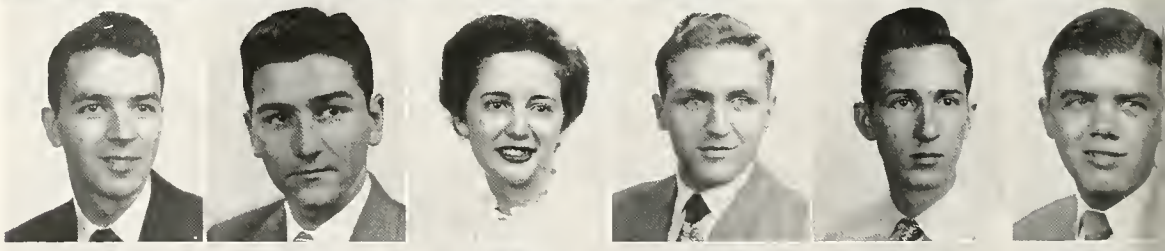

Scott, A.
Scott, B.
Scott, J.
Seales
Self
Shields

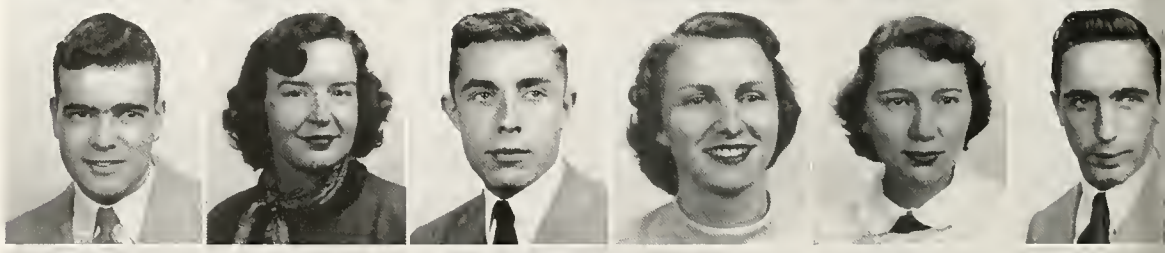

Sims, A.
Sims, J.
Sitz
Skidmore
Smith, A.
Smith, H.

Smith, M. J.
Smith, M. R.
Smith, O.
Snelling
Snoddy
Speer

LOWER DIVISION

ANN POLLARD

WILLIAM PORTER, ΣΑΕ

JOYCE POSEY, ΖΤΑ

RICHARD PRATER

WILLIAM PRICE, ΠΚΑ

KATHERINE PRITCHETT, ΘΥ

JEAN PRUITT, ΠΒΦ

ROBERT EUGENE PUGH, ΔΣΦ

WALTON JONES QUINBY, ΔΣΦ

JACK REAL, ΠΚΑ

RICHARD REED

PATRICIA REGER, ΓΦΒ

MARIAN JUNE REYNOLDS, ΖΤΑ

MORRIS REYNOLDS, ΔΣΦ

JACKIE RICHMOND

EDMUND WELLS ROBERTS, ΔΣΦ

SIDNEY EARL ROBERTSON

FRED C. ROBINSON, ΣΑΕ

FRED ROCK, ΣΑΕ

SARAH ROGERS

CARL ROSEBROUGH

HARRIET LAMAR ROSENTHAL

BETTY JEAN RYAN, ΓΦΒ

ROSEMARY RYE

DAN SASSAMAN

JOHN SAVAGE, ΠΚΑ

CLAIRE SCALISE, ΑΟΠ

FRED SCHLOSSER

DAVID SCHULTZ

ARTHUR SCLATER, ΠΚΑ

ALFRED SCOTT, ΑΧΑ

BETTYE EDWARD SCOTT

JACK SCOTT

EVIE SEALES

CAROLYN JOYCE SELF, ΓΦΒ

PAUL SHIELDS

ANNIE LAURA SIMS

JOHN LOUIS SIMS

EDDIE SITZ, ΣΑΕ

BOBBY SKIDMORE

ALFRED SMITH, ΠΚΑ

HARRY SMITH, ΠΚΑ

MARTHA JO SMITH

MARTHA R. SMITH

ORIN SMITH

JOE SNELLING

DOROTHY SNODDY

ANNE SPEER

Go, go for a touchdown

Sperling
Spivey
Spradley
Stansell
Stone
Swindle

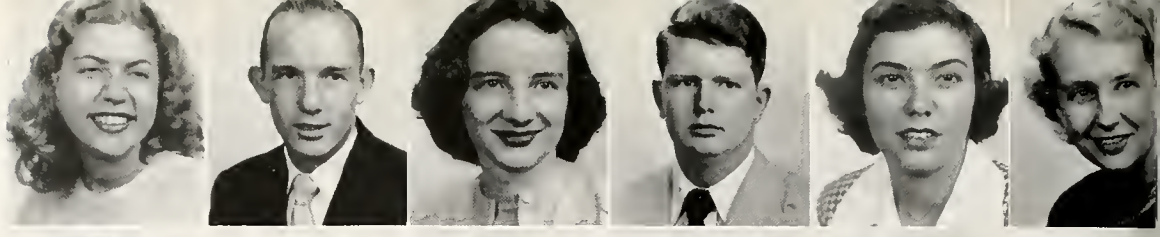

Tate
Tatum
Terry
Thomas, G.
Thomas, J.
Thompson

Thorn
Todd
Tomlin
Turner, J.
Turner, O.
Upton

Vance
Vickery
Vines
Wachter
Wallace
Waller

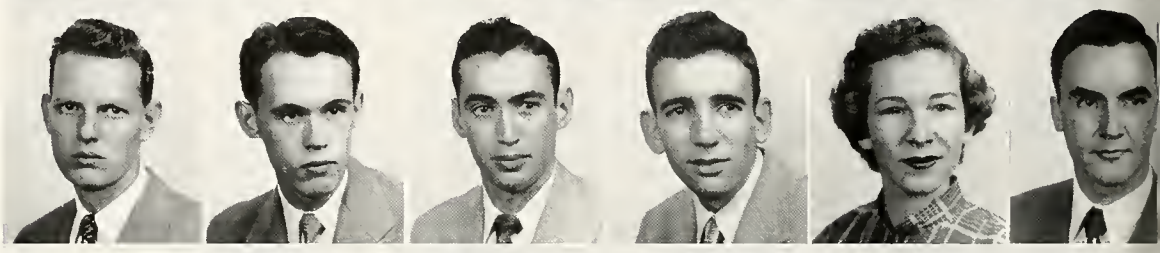

Ward
Wates
Watson
Weaver
White, F.
White, G.

Whittaker
Wiggins
Wilhite
Williams, B.
Willams, S.
Williams, G.

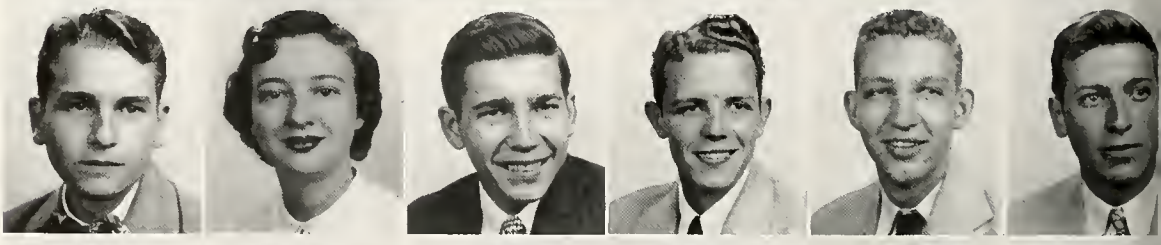

Williams, M.
Wilson
Windham
Wingard
Wood
Woods

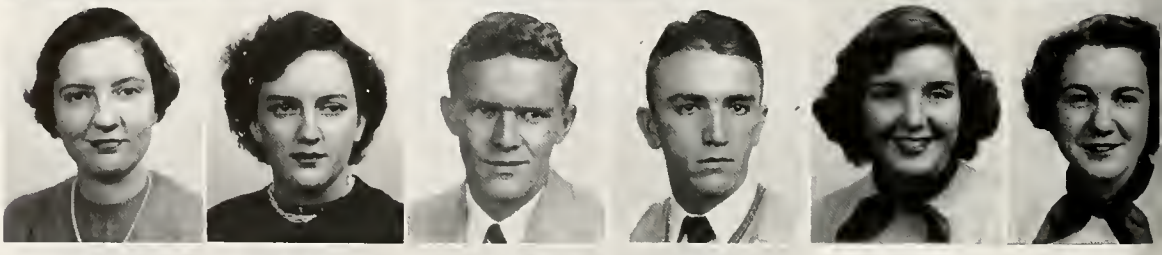

Yeilding
Young, G.
Young, J.
Youngblood

LOWER DIVISION

ADELLE SPERLING

WILLIAM SPIVEY

CAROLYN SPRADLEY

TED STANSELL, ΠΚΑ

SARAH JEAN STONE

BARBARA SWINDLE, ΑΧΩ

JOHN PAUL TATE, ΚΑ

JAMES ROBERT TATUM, ΠΚΑ

MARILYN TERRY

GEORGE THOMAS

JEANETTE THOMAS, ΓΦΒ

JEAN THOMPSON, ΠΒΦ

BILL THORN, ΚΑ

JAMES J. TODD, ΠΚΑ

SAM TOMLIN

JOHN TURNER

OLIVER TURNER

DAVID UPTON, ΠΚΑ

RAY VANCE

WILLIS VICKERY

WILLIAM VINES, ΑΤΩ

TOMMY WACHTER, ΠΚΑ

OWEN WALLACE, ΑΧΩ

ROBERT WALLER, ΠΚΑ

FRED WARD

ROYE ELIZABETH WATES, ΠΒΦ

MARY ANN WATSON

ELIZABETH WEAVER, ΓΦΒ

FRANCES WHITE, ΘΥ

GROVER WHITE, ΑΤΩ

FRED WHITTAKER, ΠΚΑ

DIANE WIGGINS, ΠΒΦ

RICHARD WILHITE, ΘΧ

BEN WILLIAMS, ΘΧ

SWIFT WILLIAMS, ΠΚΑ

GEORGE WILLIAMS, ΑΧΑ

MARY NEAL WILLIAMS, ΠΒΦ

SYDNEY ANNE WILSON

STEVE WINDHAM, ΣΑΕ

RAYMOND WINGARD

SALLY WOOD, ΓΦΒ

ROSA WOODS

ANN YEILDING, ΠΒΦ

GLORIA ANN YOUNG

JAMES HARRIS YOUNG, ΠΚΑ

GLENN YOUNGBLOOD, ΠΚΑ

Are you lost, Patti?

Activities

"Something old, something new, something borrowed," something a little screwy could sum up Southern's activity schedule. Even Southern's most inhibited students find a chance to act a little screwy on Sadie Hawkin's day or Catspaw. The College Theatre and Music department offer an opportunity all year long for the uninhibited in those fields.

NEW
BOOKS

THE EXECUTIVE COUNCIL

OFFICERS

Bob Richard.....*President*
Bob Archibald.....*Vice-President*
Mary Ann Bagley.....*Secretary*
Joe Crump.....*Treasurer*

The Executive Council, the administrative branch of the student government, is made up of representatives elected during the annual Spring election. This year the group worked on projects such as the parking problem and did much to further school spirit by sponsoring several informal dances.

MEMBERS

Newton Maloney
Joe Crump
Bill Henning
Katherine Price
Billie Doughty
Ann Smallman
Grover White
Marshall Carney
Jack Crawford
Janet Bell
Mary Ann Bagley
Harriet Howard

STUDENT LIFE COMMITTEE

The purpose of the Student Life Committee is to supervise all non-athletic student activities of groups on campus. Its membership is made up of representatives from both the student body and faculty.

MEMBERS

Arnold Powell
O. C. Weaver
William Smithey
Mary Holmes Sensabaugh
John Malone
Henry T. Shanks
Virginia MacMahon
William Burch
Bob Richard
Charles Cox
Margaret Johnston
Jane West
Allen Quinn
Billy Ware
Ralph Powell
David Baker
Bob Caufield
Stan Davidson

HONOR COUNCIL

OFFICERS

Bennie Stokes.....*Chairman*
Patti Reed.....*Secretary*
Charles Cox.....*Publicity Chairman*

The purpose of the Honor Council is to uphold the honor system on campus. The Council holds hearings for students who have violated provisions of the honor code. This year the group had charge of a convocation program to clarify its purpose and methods.

MEMBERS

Joe Barnard
Charles Cox
Gloria Parnell
Ralph Powell
Jack Real
Patti Reed
Carolyn Spradley
Bennie Stokes

PUBLICATIONS BOARD

The Publications Board is a joint student-faculty committee authorized by the student body constitution to supervise the *Hilltop News* and *Southern Accent*. The Board must approve any candidates for the positions of editor and business manager on either publication.

MEMBERS

Ralph Bugg
Howard Creed
David Baker

Larry Evans
Jane Pepperd
Stan Davidson
Mary Ann Bagley

Stella Byars True
E. Sydnor Ownbey
Bob Richard

Editor JANE PEPPERD and Business Manager STAN DAVIDSON

THE 1951 SOUTHERN ACCENT

The 1951 *Southern Accent* staff came through the usual pitfalls of annual compiling—rainy days for outdoor pictures, Greek snapshots three months late, in fine shape but then nature took a hand and gave the editor chicken pox. So if the 1951 *Southern Accent* is late, it has an unusual reason.

This year the editor and business manager were confronted with the usual "better annual, less money" plea. To do this the use of color was cut slightly but more pictures were used and more pages put into the Activities section. No paper, pictures and print could sum up a year at Southern but these pages have done their best to put a year between the covers of a book.

STAFF

Assistant Editors
Harriet Rosenthal, Barrie Bodden

Class section editor
Sally Lemmond
Pat Riley, Martha Ann Galloway, Ann Pollard, Frances Haralson, Marilyn Miller, Harriet Howard, Roye Wates

Typists
Betty Woodham, Millie Davis, Mary Ann Bagley, Pat Cornelius, Margaret Enslen, Patti Reed, John Lovin

Business Staff
Ann Mooty, Libby Burke

Sports
Betty Jean Pendle, Jean Carroll, Joan Carroll, Larry Striplin, Don Bearden, Bobby Gray

Business Manager LARRY EVANS and Editor DAVE BAKER

THE HILLTOP NEWS

The *Hilltop News*, the weekly student newspaper is a necessary part of keeping Southern's activities going. Editor Baker followed the policy of using students recommended by the English and Journalism departments. By winter quarter the staff was well organized with many students participating. Larry Evans replaced Stella True as business manager during the winter quarter.

In addition to putting out a paper a week the *Hilltop News* sponsored several writing and photography contests another step in making it the students' newspaper.

STAFF

Sandy Hughes, *Managing Editor;* Mary Neal Williams, *News Editor;* Betty Krueger, *Feature Editor;* Larry Evans, *Copy Editor;* Dane Harris, *Make-up Editor;* Bob Lanfrip, *Varsity Sports Editor;* Don Bearden, *Intramural Sports Editor;* Pat Riley, *Society Editor;* Sue Wilkins, *Picture Editor;* Gerry Palfrey, *Club Editor.*

Columnists: Mary Neal Williams, Martin Waldron, Hollis Boston; *Reporters:* Frances White, Kay Klassen, Ann Glasscock, Jack Cavaleri, Jim Montgomery, Betty Pendle, Taylor Kincannon, Bill Mace, Bill Jackson, Edgar Mulvaney, Huber O'Donnell, Julia Ann Gilmer, Betty Hightower, Bill Grayson, Jill Farmer, Scott Jackson, Bill Gaylor, Bill Baxter, Joyce Posey, Betty Corey, Donald Wayne, Dallas Blanchard, Jack Crawford, Bus. Bisset, Robert Rieves, Bob McClung.

Photographers: Bill Lovelace, Alan Dimick

Business Staff: Martha Smith, Vincent McAllister, Rove Wates, Alan Dimick, Harriet Rosenthal, Pat Cornelius, Doris Lawler, Ann Bates, Mary Ann Bagley.

BOB ARCHIBALD
Vice-president of the Student Body

BOB CAUFIELD
President of the Religious Council

CHARLES COX
President of Omicron Delta Kappa

WHO'S WHO In American

NEWTON MALONEY
Executive Council

JANE PEPPERD
Editor of the SOUTHERN ACCENT

RALPH POWELL
President of the Interfraternity Council

MARGARET ENSLEN
President of Kappa Delta

MARGARET JOHNSTON
President of Mortar Board

HOPE KIRBY
President of Alpha Lambda Delta

Colleges and Universities

BOB RICHARD
President of the Student Body

KAP PRICE
President of Pi Beta Phi

BENNIE STOKES
Chairman of the Honor Council

JANE WEST
President of the Panhellenic Council

Buster McAllister (*Marryin' Sam*)
Jane Ann Mitchell (*Daisy Mae*)
Don Howard (*Li'l Abner*)
Mitchie Mitchell (*Sadie Hawkins*)

SADIE HAWKINS DAY

One day a year (November 10, to be exact) Birmingham - Southern students turn our campus into one of America's most famous towns, Dogpatch. The afternoon's schedule included two football games; a parade of floats; a greased pig race, and was climaxed by the Sadie Hawkin's Day race.

Dogpatchers then retired to the gym to eat, dance, and enjoy the entertainment provided by the more talented.

CATS PAW

Southern's annual night of satire on campus life was presented on February 16 this year. Settings for the skits ranged from a Starlight Opera rehearsal to the library.

The winning group was made up of S.A.E., Delta Sig, Lambda Chi, Z. T. A., and Gamma Phi and was directed by Gene Hayes. This group pictured life at Southern on primitive Bongo-Bongo Island.

YEARS AGO

College Theatre opened its season on November 15 with Ruth Gordon's comedy, "Years Ago" directed by Dr. Cecil Abernethy. The cast included Jean Prescott, G. C. Draper, Jr., Ellen Hanna, Becky McKee, Ted Jones, Bob Tatum, Dot Logan, Jo Anne Little and Bobby Jones.

THE COLLEGE

FAMILY PORTRAIT

In February an unusual method of staging was tried in the presentation of Cowen's and Coffee's religious drama, "Family Portrait". It was directed by Mr. Lawrence O. Weaver and featured a very large cast, twenty-seven to be exact.

PRAY FOR THE MOON

Southern's dramatic group gave a "first night" performance on March 7 when "Pray for the Moon" written and directed by Stuart Mims, faculty member, was given. Mr. Mims was giving the show a pre-Broadway try-out. The cast included Arnold Powell, Howard Creed, Patsy Elkourie, Ted Nordman, Margaret Norton and Jo Anne Little from Southern and Helen Swain and John Creamer from town.

THEATRE and STARLIGHT OPERA

During the month of July, Munger Bowl was the setting for two Starlight Operas, Romberg's "The Desert Song" and "Chocolate Soldier" by Strauss. The cast was made up of professional stars, Brenda Lewis, Arthur Kent, Virginia Card, Ralph Herbert and Franklyn Syme, and included non-professionals from all over the state.

MR. HILLTOPPER

On the night of November 11 AOPi sorority sponsored its annual Mr. Hilltopper contest. Proceeds from the program help support AOPi's philanthropic project, the Frontier Nursing Service in Kentucky. From the candidates nominated by organizations on campus, Charles Cox was elected "Mr. Hilltopper" and was crowned by Jane West, AOPi prexy.

MISS SOUTHERN ACCENT

October 26 four judges, Ninette Griffith, Simeon Kessler, Lily May Caldwell, and Charlie Preston were faced with the task of selecting fifteen finalists from the thirty-four candidates. On the next night the chosen beauties and favorites were presented to the student body at a reception in Stockham.

MAY DAY

May Day of 1950 featured an unusual method of presenting the May Queen. Following a dramatization of the story of Cinderella the May Queen candidates were brought to the stage. Then the "magic slipper" was tried on the girls until it was put on the May Queen of 1950, Margaret Enslen.

WATER BALLET

The P.E. Department directed by Miss Elizabeth Davis and assisted by the ensemble from the Music department and technicians from College Theatre presented another enjoyable Water Ballet on November 3rd and 4th. The numbers included a square dance, a marching sequence and closed with a formation based on the Thanksgiving theme.

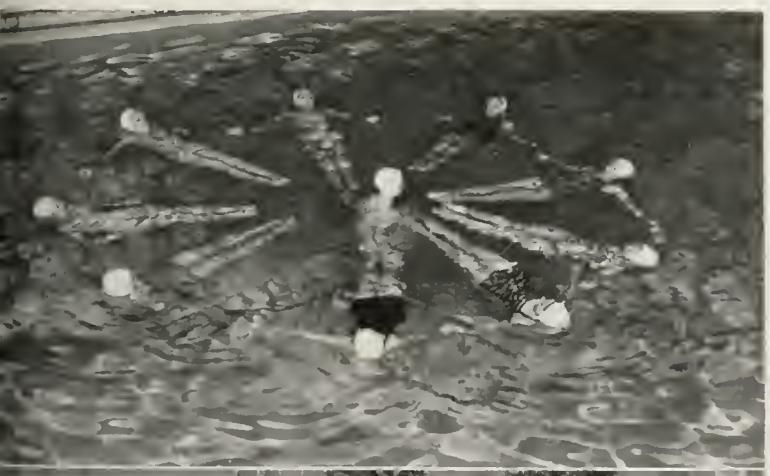

MARGARET JOHNSTON
Student Director
Water Ballet

GOOD WAY TO START THE DAY

CRIME INVESTIGATION MAYBE?

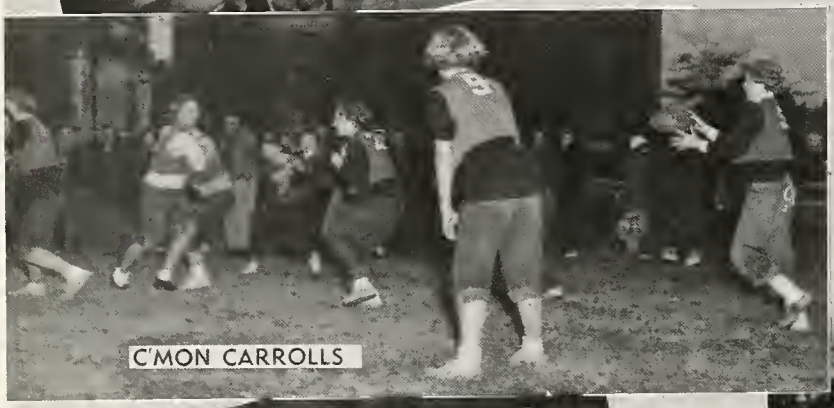
C'MON CARROLLS

ANYTHING FOR MONEY

SEYMOUR AND HER TOP KNOT

WHAT'S SO FUNNY?

IPANA OR COLGATE?

IMPRESSIVE FINALE

"THE THING"

THE WOMEN TAKE OVER

OUR TALENTED FACULTY!

"BONGO-BONGO-BONGO

I DON'T WANT TO LEAVE THE CONGO!"

SOUTHERN'S LATEST EXTRA-CURRICULAR ACTIVITY

COME ON, SHELL OUT

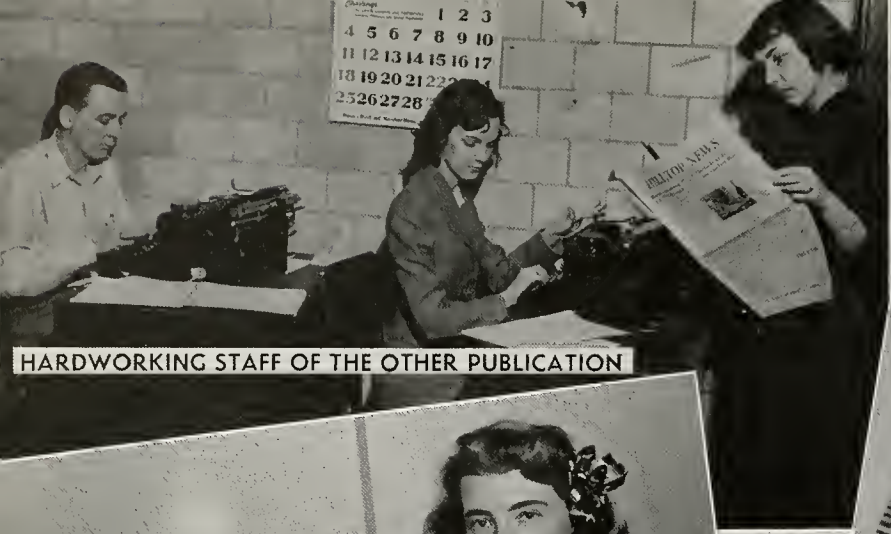

HARDWORKING STAFF OF THE OTHER PUBLICATION

WELCOME TO ANDREWS HALL!

THE CHARMING MISS BELL

BROTHER McALLISTER OFFICIATES

WHY WATCH T.V.?

WHAT! STUDYING IN THE CONFERENCE ROOM?

NO CAPTION NEEDED

SHE ALREADY HAS HER MAN

"JUST SINGING IN THE RAIN"

GLORIA LOOKS FORLORN

POLITE CHIT-CHAT AT ANDREWS HALL

"GRAD" SCHOOL MAYBE?

"WE DEFINITELY PLAN TO USE THE NEW SCIENCE BUILDING"

THREE WHEELS COLLIDE

In its history Southern has had both active varsity and intra-mural programs. Now, more emphasis is again being put on our varsity sports — tennis, basketball, and baseball, but without taking from the active intra-mural program.

Athletics

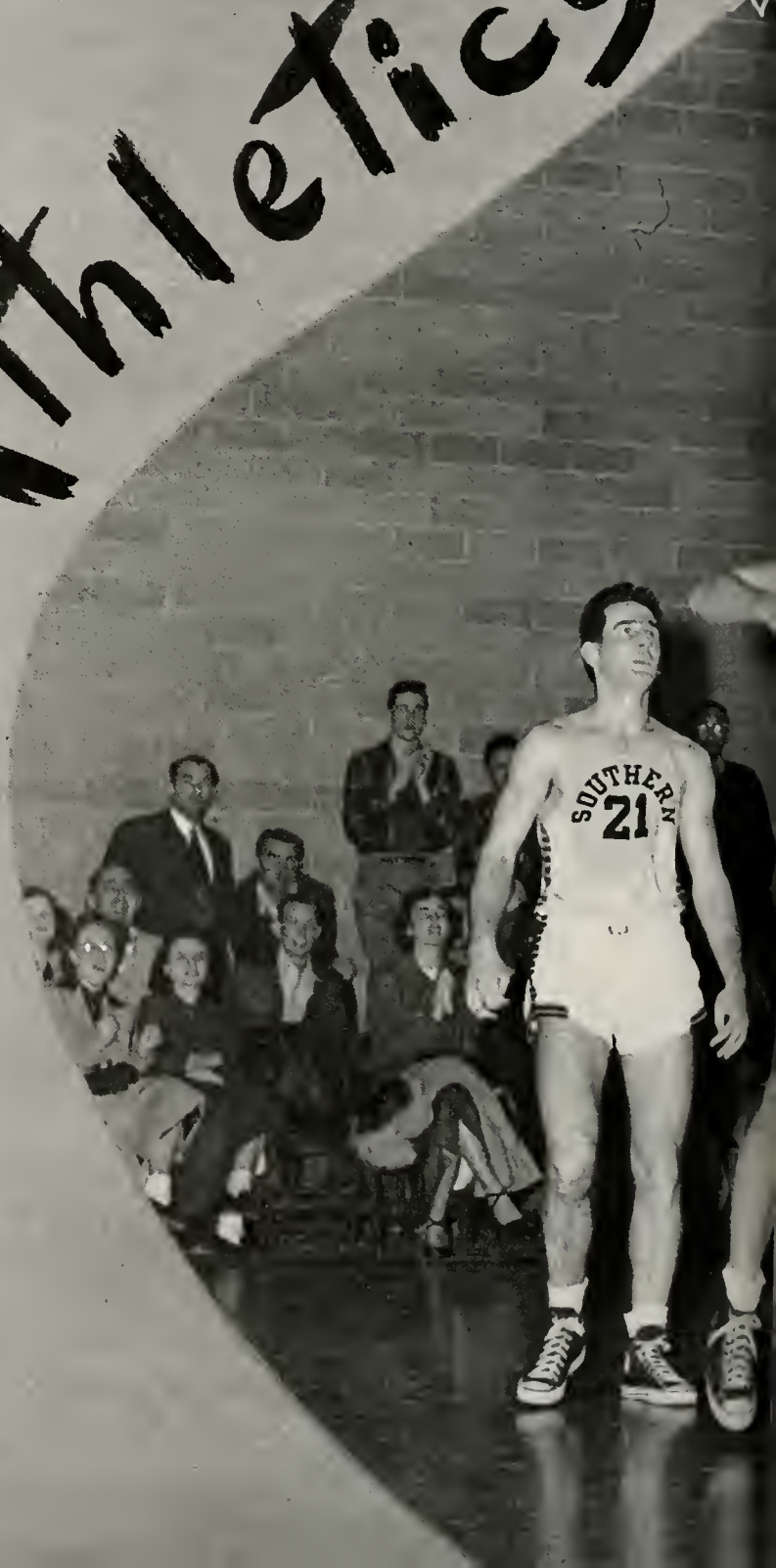

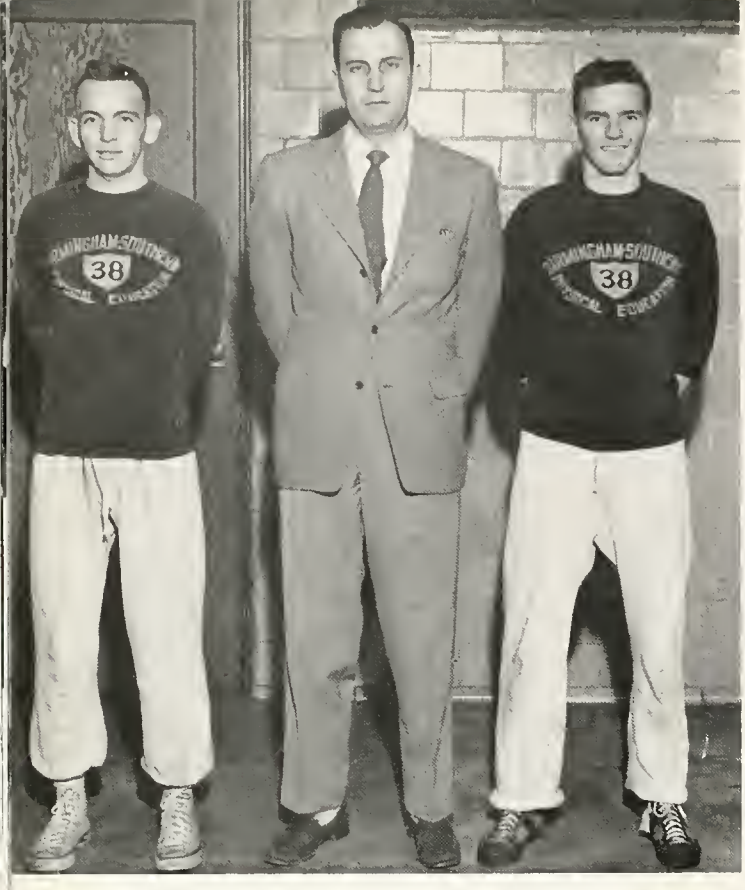

Coach Burch and managers Cantley and Causey

The scrappy Panther cagers turned in a fine record this past season—16 wins against 8 losses; defeating Howard College for the city championship; and earning the honor of being classed as probably the best small college quintet in the state.

Coached by Bill Burch, the Southern squad was sparked by outstanding players, Jack Chapman, Bill Ware, Ernie Standford, Vernon Waddy and Larry Striplin.

BASKET

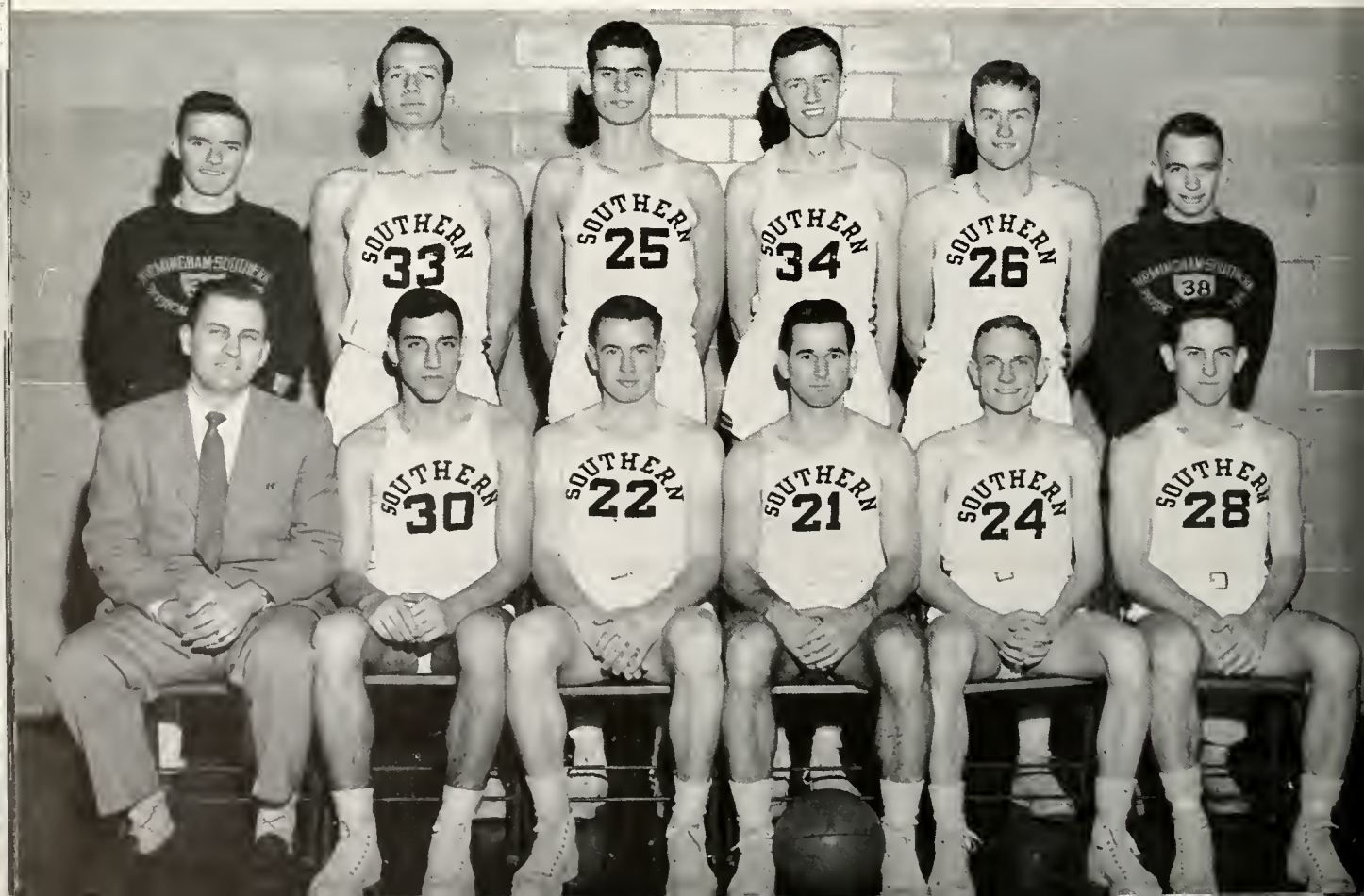

BILLY WARE

VERNON WADDY

JACK CHAPMAN

BALL at SOUTHERN

The high-scoring Southern squad racked up a total of 1672 points against their opponents 1345. In the free throw department, they sacked a good 67% of their attempts against their opponents 56%. In a total of twenty-four contests, the Panthers came out with an average of 69.6 points a game.

ERNIE STANFORD

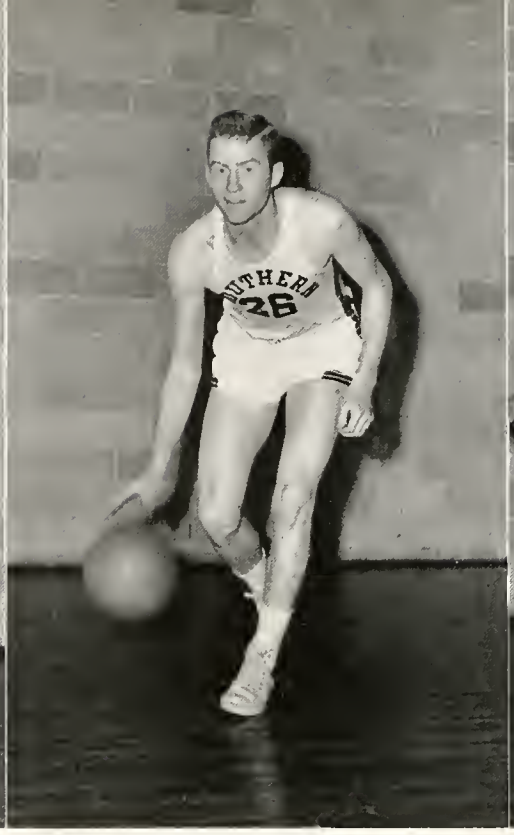

LARRY STRIPLIN

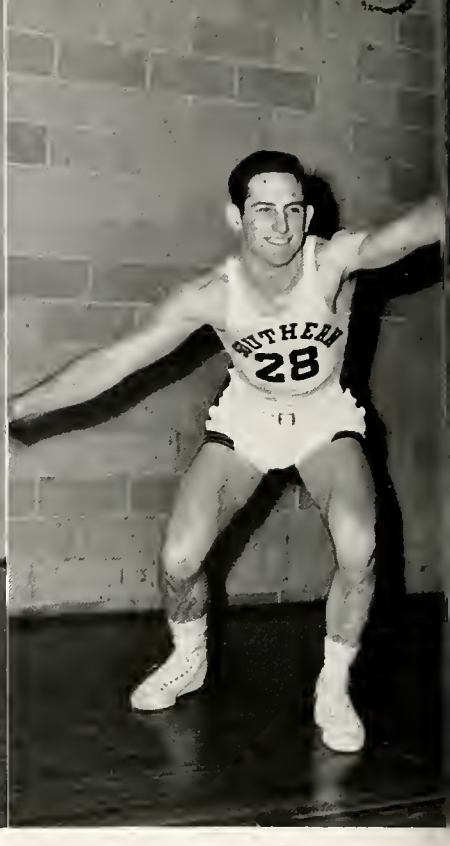

BILL LEGG

In a thrilling three game series, the Panthers lowered the boom on the Howard Bulldogs to capture the traditional city championship title.

Southern easily swept over the Bulldogs in the first tussle 44 to 36. The

SCORES

B'ham-So.	59	YMHA	45
B'ham-So.	56	Auburn	57
B'ham-So.	60	Marion Institute	40
B'ham-So.	55	Tulane	54
B'ham-So.	58	Auburn	69
B'ham-So.	96	Oglethorpe	28
B'ham-So.	59	U. of Chattanooga	70
B'ham-So.	81	Sewanee	37
B'ham-So.	84	Millsaps College	50
B'ham-So.	96	Mississippi College	56
B'ham-So.	63	U. of Chattanooga	52
B'ham-So.	44	Howard College	36
B'ham-So.	59	David Lipscomb	62
B'ham-So.	86	Marion Institute	53
B'ham-So.	110	Oglethorpe	39
B'ham-So.	76	Mississippi College	67
B'ham-So.	71	Mercer U.	59
B'ham-So.	53	Howard	54
B'ham-So.	78	Millsaps	63
B'ham-So.	67	Middle Tenn. State	62
B'ham-So.	68	David Lipscomb	73
B'ham-So.	65	Howard	55
B'ham-So.	75	Sewanee	50

LUCIUS deYAMPERT

Bulldogs came back with a thrilling one point victory (54-53) to even the count. In the third and final contest, the Panthers came through with a 65-55 win to capture the crown.

SETH BOX

BOBBY DYER

BOBBY GRAY

BASEBALL

Though a little slow starting their second season of play, the baseball squad improved with time and practice. Only four players were back from last year so Coach Burch had to build almost an entirely new squad.

The main problem facing the squad was a lack of depth in the pitching staff. All the boys showed plenty of talent and with a little time to iron out the wrinkles, should develop into a first classball club.

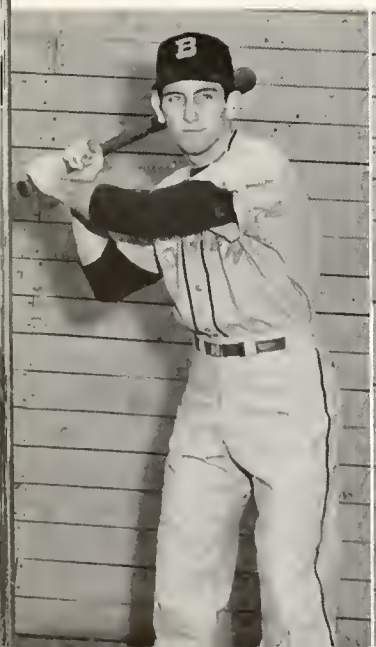

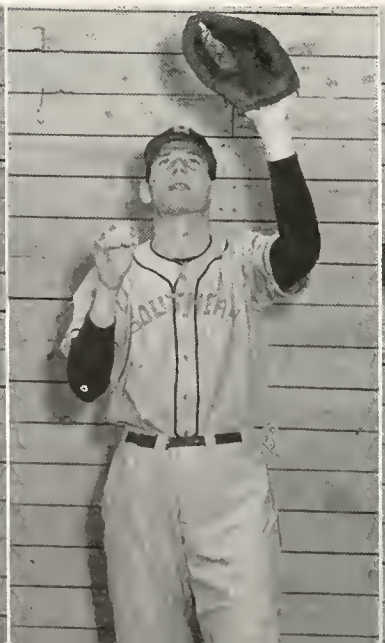

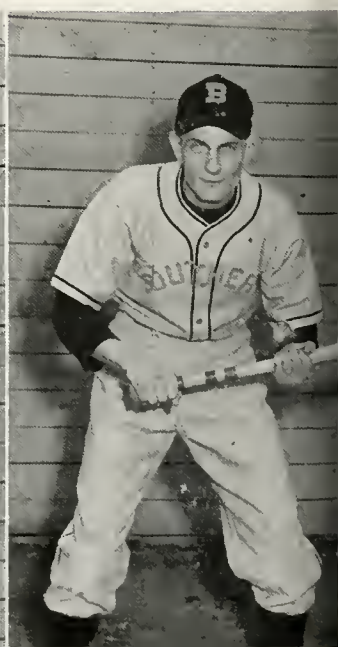

TENNIS

With such outstanding players as Wade Herren, Jack Chapman and Wes Noyes returning from last year's squad, plus expert coaching of Joe Harmuth, the Panthers netmen should rack up another championship record this season. Jimmy Popwell, Fred Rock and Bill Drennen are holding down the four, five and six positions on the squad and are showing plenty of potential ability.

WADE HERREN

WES NOYES

MEN'S

FOOTBALL

The Kappa Alpha fraternity captured the intramural crown with an impressive season record of seven wins and one tie in the nine team league. Their only setback was a tie with the SAE's. The deciding game of the season was the KA-ATO game which ended with a score of 14-0.

SWIMMING

The swimming team of Pi Kappa Alpha were far ahead in this year's meet. Frank Hull was the high point man, winning six out of eight first places. The total number of team points for the Pikes was 51.

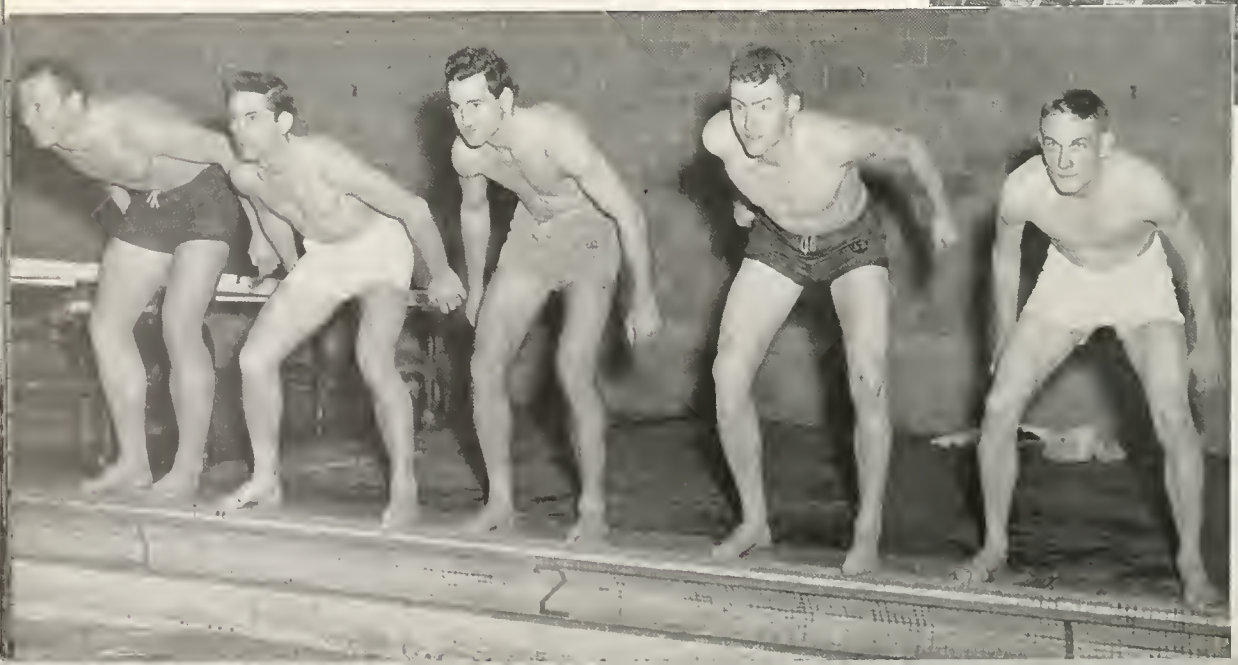

INTRAMURALS

INDIVIDUAL SPORTS

Billy Legg, KA, won the horseshoe tournament by defeating Bob Archibald of the Pikes. The KA's and ATO's tied for team high points.

The 1951 paddle ball championship went to Bill Phillips of the ATO's. Bill defeated Tommy McWilliams, ATO, in the finals.

BASKETBALL

The Theta Chi's were the intramural champions for the '51 season of basketball. The Ox-men won all of their games in the regular season play.

In the play-off among the top four teams, the ATO's won the trophy by defeating the Theta Chi's, Kappa Alpha's, and Religious Students.

Intramural Council

Competant and capable managers

WOMEN'S INTRAMURALS

VOLLEY BALL

The wine and blue of Pi Beta Phi led by captain Anne Gallagher came through another volley ball season undefeated. This is the third consecutive year the Pi Phis have taken the trophy. The Independents followed through for the second place spot.

TENNIS

Jean and Joan Carroll kept the Tennis Doubles trophy in the hands of the Independents as they played their way to first place. This is the second year the Independents have taken the trophy. Dee Johnson and Mitchie Mitchell, of Zeta Tau Alpha captured second place.

BASKETBALL

The Independents were unsurpassed in ability to shoot those baskets and chalk up wins. They took the cup from last year's winners, the AOPi's, without even a closely contested game.

SWIMMING

The Pi Beta Phi's aquatic squad capped the swimming cup for the second year with manager Kap Price winning first place. In second place was Zeta Tau Alpha followed by Alpha Omicron Pi in third spot.

WOMEN'S INTRAMURALS

PING PONG

Marilyn Miller, Pi Beta Phi, proved her ping pong ability by winning this year's tournament after coming in second place last year. She defeated Betty Lou Williams for the title.

SOFTBALL

The Independent team stepped forward to win the softball tournament last year and were putting up a good fight to hold the title this year. They ran up against strong opposition in both Zeta Tau Alpha and Pi Beta Phi.

BADMINTON

Marion McCoy, '50-'51 intramural manager, won the badminton tournament defeating Ellen Hanna in the final bout.

GOLF

With the graduation of Lillian Gilbert the golf drive pennant is wide open for the most talented golfer on the campus.

Greeks

Pledging ritual, rush, Interfraternity Sing, softball games, teas in Stockham are just a part of Greek life. No one can express in just a few lines what fraternity and sorority life means.

PANHELLENIC COUNCIL

OFFICERS

Jane West ..... *President*
Ruth James ..... *Vice-president*
Doris Dowdey ..... *Secretary*

The Panhellenic Council is made up of representatives from the sororities on campus. It serves as a coordinating body for sorority activities on campus.

MEMBERS

Jane West
Joanne Hayes
Katherine Ann Price
Harriet Howard
Elise Berthon
Doris Lawler
Mary Ann Englebert
Patsy Allen
Margaret Enslen
Jane Ann Mitchell
Doris Dowdey
Billie Doughty
Ruth James
Mary Ann Casimes

INTERFRATERNITY COUNCIL

OFFICERS

Fall quarter		*Winter and Spring quarters*
Ralph Powell	*President*	Vincent McAlister
Ernest Shelburne	*Vice-President*	Ed Gregg
Stuart Nicholson	*Secretary*	Louis Vest
Vincent McAlister	*Treasurer*	Huber O'Donnell

The Interfraternity Council is made up of two representatives from each of the seven social fraternities. Its purpose is to coordinate and supervise activities of the fraternities.

MEMBERS

Ralph Powell
Barrie Bodden
Vincent McAlister
Hubor O'Donnell
Joe Crump
James Lambert
Ken Townsend
Jack Barnes
Ernest Shelburne
Dave Baker
Phil Berry
Harvil Clements
Stuart Nicholson
Ed Gregg

ALPHA CHI OMEGA

For many years Alpha Chi Omega has been one of the most active sororities on the Hilltop. This last year has not been an exception. Although small in membership, the Alpha Chis have lived up to the tradition of the Golden Lyre, by taking active parts in all phases of campus activities.

The Alpha Chis are especially proud of their president Billie Doughty, who topped all her many honors by being elected to Phi Beta Kappa. Mixing her athletic and executive abilities, Doris Dowdey managed the volleyball and badminton tournaments and was a member of the all-star volley ball team. Entre Amigos, Mu Alpha, the College Theatre, Delta Phi Alpha, Phi Sigma Iota, all claim members of Alpha Chi.

In spite of their many campus activities the Alpha Chis have not neglected their altruistic project. They will furnish the library of the new Cerebral Palsy Center. A plaque honoring the sorority will be placed over the entrance of the library.

Whether playing bridge or washing dishes in their blue sink (the only one in Stockham) the Alpha Chis have a grand time just being together.

Music, Maestro, Please

Tea for Two

ALPHA OMEGA CHAPTER

OFFICERS

Billie Doughty . . . . . *President*
Doris Dowdey . . . . . *Vice-president*
Marian Steedman . . . . . *Recording secretary*
Mary Beth Allan . . . . . *Corresponding secretay*
Joyce Powell . . . . . *Treasurer*

MEMBERS

Mary Beth Allan
Billie Doughty
Doris Dowdey
Janice Henry
Martha Sue Johnson
Sally Lemmond
Dotsie Metzler
Carol Owen
Linda Peterson
Joyce Powell
Marian Steedman
Barbara Swindle

PLEDGES

Owen Wallace

ALPHA OMICRON PI

A bright outlook faced the AOPi's this year—a newly decorated room, with a color scheme of dark green walls and maroon furnishings.

In their philanthropic work, the Mr. Hilltopper show, they were proud to discover so much talent among the freshmen. Charles Cox was crowned Mr. Hilltopper and Sudie Wilkins was awarded a gold loving cup as the most outstanding senior member.

At the annual Founder's Day Banquet, pledges sang their pledge song in perfect harmony for the members and alumnae.

Climaxing a glorious fall quarter was the annual Christmas dance held at Roebuck Country Club.

The winter quarter's outlook didn't seem so wonderful because of the illness of sorority president Jane West. She became ill during the Christmas holidays and was unable to return to school. The four pledges became actives with Joy Goodwin as best pledge and Suzanna Davis as best scholar. The rush season brought two wonderful pledges, Dot Seale and Mary Jacq Snow.

On February 10, Betty Jo Taylor led the annual AOPi ball with Gene Lewis. A Valentine theme was carried out in the decorations, and Jimmy Chappelle's orchestra furnished the music.

". . . And to Sudie Wilkins for outstanding service. . ."

AOPi family album

TAU DELTA CHAPTER

OFFICERS

Jane West.....*President*
Betty Jo Taylor.....*Vice-president*
Gloria Scalise.....*Secretary*
Sue Wilkins.....*Treasurer*

MEMBERS

Joyce Addington
Ann Bairnsfather
Doris Bohannon
Martha Cunliff
Joanne Hayes
June Ledyard
Peggy Malloy
Dot McCutchen
Pat McCain
Sophie Mize
Katrina Pinkard
Claire Scalise
Gloria Scalise
Betty Jo Taylor
Jane West
Sue Wilkins
Mary Alice Archibald
Ann Barr
Suzanna Davis
Joy Goodwin

PLEDGES

Mary Jacq Snow
Dot Seale

GAMMA PHI BETA

Activities began for Gamma Phi early in the fall quarter when Alpha Rho pledges entertained new fraternity pledges at an afternoon coke party. Alpha Rho entertained twice a month with fraternity dessert parties. Gamma Phi Beta's candidate won the Mr. Hilltopper contest.

Honoraries had a habit of picking the girls who wore the crescent. Gamma Phis held the presidential gavels of the Y. W. C. A., Kappa Pi, and the Newman Club. The crescent-wearers were other officers of numerous campus organizations and honoraries. Mortar Board claimed its share of the Gamma Phi membership, and the Dean's List always included a large number of Gamma Phis.

Philanthropic projects were an important part of the Gamma Phi Beta program. Alpha Rho members were enthusiastic boosters of their camps for underprivileged girls in Denver, Colorado, and Vancouver, Canada.

Gamma Phi was the only sorority to be in the winning Catspaw group for two consecutive years.

The province convention during March and the annual Lady of the Moon dance in May offered an unusual and delightful double-climax for the Gamma Phi's outstanding year.

"The Crescent Girl of Gamma Phi"

Kay, "Torchy" Klassem

ALPHA RHO CHAPTER

OFFICERS

Doris Lawler.....*President*
Faye Rice.....*Vice-president*
Inez Lollar.....*Recording secretary*
Wynelle Teer.....*Corresponding Secretary*
Juanita Hamilton.....*Treasurer*

MEMBERS

Elise Berton
Madge Brannon
Patricia Daniel
Jean deYampert
Clarissa Dobbs
Jill Farmer
Juanita Hamilton
Joan Hines
Karen Klassen
Doris Lawler
Inez Lollar
Faye Rice
Betty Jean Ryan
Joyce Self
Wynelle Teer
Jeanette Thomas
Sally Wood

PLEDGES

Jacqueline Cater
Patricia Reger
Marie Rose
Elizabeth Weaver
Anita Shoemaker

KAPPA DELTA

Another year has slipped by, and these are the echoes we hear and the things we remember.

Prexy Margaret Enslen carried on the KD tradition of beauty plus by snaring the title of Miss Southern Accent and a Phi Beta Kappa key. And, if you'll notice, other pages of the beauty section boast four more KD's. Our Jane "with-the-harassed-face" Pepperd lived through the strain and successful edited the yearbook you are now holding. Remembering further, we see Stella Byars True standing steadfastly by the College Theater as technical director and Jean Seymour as campus correspondent and secretary-treasurer of the Senior Class.

On the sports page, Mary Sue O'Donnell is proclaimed diving champ, and Ellen Hanna and Stella True volleyball all-stars.

When the Who's Who list came out, Pepperd and Enslen found their names inscribed. When activities come in each week, such honorary groups as Mu Alpha, Eta Sigma Phi, KDE, Mortar Board, and Amazons are listed by the names of KD's.

Social life has centered around the Annual Tea Dance at Christmas, the Mother-Daughter Banquet on Founders' Day, wedding parties for KD sisters, and, in the future, will be the memory of a beautiful White Rose Ball.

"Dogpatch Beauty"—Jane Ann Mitchell

These girls don't need to primp

ALPHA UPSILON CHAPTER

OFFICERS

Margaret Enslen.....*President*

Ellen Argo Hanna.....*Vice-president*

Ann Smallman.....*Secretary*

Stella Byares True.....*Treasurer*

MEMBERS

Nena Berry
Ann Christie
Catherine Dean
Patsy Elkourie
Margaret Enslen
Marilen Faulk
Mary Lois Grayson
Ellen Hanna
Pat Lakeman
Jeannine McCarty
Lena Magnus
Jane Ann Mitchell
Martha Moore
Amelia Murray
Martha Mae Nelley
Mary Sue O'Donnell
Jane Pepperd
Beverly Ponder
Jean Seymour
Ann Smallman
Stella True

PLEDGES

Joyce McClung
Judith Berry
Mary Moore

PI BETA PHI

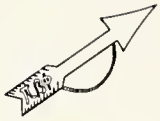

The wearers of the arrow started off with a very successful fall rush season, ending it by pledging nine fine girls. On Executive Council were members Kap Price, Mary Ann Bagley, and Harriet Howard; Patti Reed was secretary of the honor council. We came out first in scholarship for the fall quarter with an overall average of 3.1, and had eight members on the Dean's List. We kept the volleyball cup by winning that tournament once again, and Marion McCoy fought to gain the title of badminton champion. On Mortar Board were Kap Price, Hope Kirby, and Margaret Johnston, with Margaret as president, and these same three were in Who's Who in American Colleges and Universities. Mary Ann Bagley was president of Alpha Lambda Delta. In the P.E. department we had Marion McCoy as Women's Intramural manager and Margaret Johnston as Water Ballet director. Jean Prescott starred in two College Theater productions with other Pi Phis in the cast.

One use for an outmoded time piece

Southern Belles in Canada

ALABAMA ALPHA CHAPTER

OFFICERS

Katharine Ann Price . . . . . *President*
Margaret Johnston . . . . . *Vice-president*
Betty Woodham . . . . . *Corresponding secretary*
Margaret Ann O'Neill . . . . *Recording secretary*
Elizabeth Burke . . . . . *Treasurer*

MEMBERS

Mary Ann Bagley
Nan Barnes
Nancy Bradley
Elizabeth Burke
Anne Gallagher
Martha Ann Galloway
Joanne Gray
Betty Louise Hightower
Harriet Howard
Margaret Johnston
Hope Kirby
Joanne Little
Emily Lokey
Barbara McClain
Marion McCoy
Marilyn Miller
Ann Mooty
Bette Ogletree
Margaret Ann O'Neill
Gerry Palfery
Betty Jean Pendle
Donna Pledger
Jean Prescott
Katherine Price
Jean Pruitt
Pattie Reed
Pat Riley
Ann Morris Smith
Jean Thompson
Florence Wates
Roye Wates
Diane Wiggins
Mary Neal Williams
Betty Woodham
Ann Yelding

PLEDGES

Sheila Shirley

THETA UPSILON

If activities are counted, the past three quarters would seem to have held much more than a year's worth of achievement and enjoyment for the girls of Theta Upsilon.

Versatility, supported with a liberal quantity of hard work, was the year's keynote. Theta U's graced the activities of such diverse honorary organizations as Mortar Board, Kappa Delta Epsilon, Mu Alpha and Eta Sigma Phi. Phi Sigma Iota, depended heavily on Theta U. executive ability: Julia Ann Gilmer and Mary Ann Casines held down the posts of president and vice-president, respectively.

The one disappointment of the year was the near miss from retiring the Pan-Helenic Scholarship Cup. With a mere 3. plus average, however, the gals still scored something of a success. The two Mary Anns did themselves and the chapter proud by being tapped for Phi Beta Kappa. Xi's Julia Ann Gilmer copped one of the five beauty titles in the Southern Accent contest.

Music also played a large part in Theta U. activities, highlighted by Julia Ann Gilmer and Barbara Barnett singing with the Young Musician's Chorus in Town Hall.

So much for wheeling—fun was also accored a prominent position on the schedule of the busy Theta U's. The year's festivities included a series of highly successful socials, climaxed by the frenchy "Evening in Paris" Ball.

How to win the Scholarship Cup

How to lose it

XI CHAPTER

OFFICERS

Ruth James.....*President*
Lucia Allen.....*Vice-president*
Barbara Barnett.....*Secretary*
Julia Ann Gilmer.....*Treasurer*

MEMBERS

Mary Ann Casimes
Sue Coefield
Joanne Alvarez
Julia Humphries
Betty Lee Krueger
Frances White
Mary Ann Tranthiam
Ruth James
Julia Ann Gilmer
Barbara Barnett
Lucia Allen
Jackie Sanford

PLEDGES

Ann Bates
Sally Love Cason
Jane Nelems
Nancy Oliver
Hazel Cotton

ZETA TAU ALPHA

The Zetas came through the school year of 1950-51 with flying colors. The title of "Miss Sadie Hawkins" stayed with them for the third year. Two members graced the beauty section of the yearbook. Leading the KA Old South Ball was another Zeta. The title of Miss Television of Alabama in 1950 belongs to one of the group.

The winning group of Catspaw included the Zetas. But they held their own in the field of sports as well as in the activity world. They took places in all the tournaments of the year. When all-star teams were chosen, the Zetas were well-represented.

The Zetas boast members in the Andrews Hall Council, president of KDE, vice-president of Entre Amigos, vice-president of the Y.W.C.A., secretary-treasurer of the Amazons, secretary of Mu Alpha, and a cheerleader for the Varsity Basketball team.

In welfare work the Zetas excell with trips to local hospitals, clinics, and institutes all through the year.

The expressions on Zetas' faces tell us:

"Dreamers tell us,
Dreams come true.
That's no mistake,
For Zeta is the
Dream you dream,
When you're awake."

Night Club—Zeta style

Smith and Mary Ann; Joe and Roxie

ALPHA NU CHAPTER

OFFICERS

Mary Ann Englebert . . . . . *President*

Gloria Parnell . . . . . *Vice-president*

Ann Lee Trimble . . . . . *Secretary*

Peggy Hansen . . . . . *Treasurer*

MEMBERS

Nicky Lundy
Elizabeth Mitchell
Roxie Grace
Patsy Allen
Betty Jane Conway
Betty Bradley
Jean Guyse
Ann Lee Trimble
June Reynolds
Edith McLennon

Margaret Norton
Alice Nobes
Gloria Parnell
Juretta Oakes
Betty Barbour
Martha Smith
Ann G. Dyer
Betty Hunter
Joyce Posey
Mary Ann Englebert

Carol Macklin
Peggy Hansen
Margaret Metzler
Dee Johnson
Frieda Roser White
Alice Bennett
Ann Marie Lambrester
Janet Bell

BETA BETA CHAPTER

OFFICERS

Ralph Powell.....*President*
John W. Lovin.....*Vice-president*
Grover W. White.....*Secretary*
Van Bailey.....*Treasurer*

MEMBERS

Van Bailey
Barrie Bodden
Charles Cameron
Clayton Carper
Lucius deYampert
George C. Draper
Wiliam Drennen
Don Englebert
Orland Finch
Carroll Gardner
William Grayson
William Henning
George H. Jones, Jr.
Kenneth Little
John Lovin
Thomas McWilliams
John Merchant
Don Montgomery
William Phillips
Ralph Powell
Clarence Ware
Grover White

PLEDGES

James Atkins
Robert Bailey
Donald Bearden
Robert Gray
Ronald Head
Richard McCulloch
Thomas Mitchell
Gene Montgomery
John Putman
Larry Striplin
William Vines

ALPHA TAU OMEGA

The ATO's continued to prove their merit, furnishing strong competition in all phases of student life. The number of ATO's in Kappa Phi Kappa, Skull and Bones, and the Executive Council and the outstanding athletic record give ample proof of their versatility.

The president of the Beta Beta Chapter wielded the gavel of the Interfraternity Council and was elected to the vice-presidency of the senior class. Another ATO served as president of the Presbyterian Student group, while another starred in College Theatre productions.

ATO leadership did not stop with academic and scholarship achievements. The Maltese Cross boys came in second in football, and first in basketball. The basketball team reached the semi-finals of the Birmingham Park Board tournament. Four brothers were outstanding on the varsity basketball squad.

Memorable occasions were the various woods parties, informal get-togethers, the Horror party, Roaring Twenties skits, and the Christmas tea. An active and helpful Mother's Club was formed during the past year. A large number of the brothers baked in the Florida sunshine during the Spring holidays.

Privy Council?

Leadout set *par excellence*

BETA DELTA CHAPTER

OFFICERS

Jack H. Putman . . . . . *President*
Bill Gaylor . . . . . *Vice-president*
Emmerson C. Krug . . . . . *Secretary*
Jack Barnes . . . . . *Treasurer*

MEMBERS

Jack Barnes
A. J. Beck
James Beckers
Jesse Fechter
Earl Gordon
Warren Haynes
David Higgenbotham
Robert Jones
Emmerson Krug
Joseph L. Nutt
Robert Pugh
Jack Putman
Walton Quinby
James Styring

PLEDGES

Fred Benson
Andrew Douglas
Douglas Johnston
Gordon McKinney
Bill Mace
Morris Reynolds
Edmond Roberts
John Lee

DELTA SIGMA PHI

Last fall the swirl of socials ended with fifteen new men wearing the green triangle of Delta Sigma Phi. President and Rush Chairman Ken Townsend guided the successful rush program.

On December first the Delta Sigs held their annual Founder's Day banquet at the Tutwiler Hotel. All Alabama chapters joined together for the annual dinner dance. Delta Sig E. Q. Hawk was the speaker. As all economics students know, Dr. Hawk's jokes will even bring smiles from the Silent Sphinx.

During the winter quarter the DSPs donned their sailors' garb, grabbed their gals, and boarded the Delta Sig Ship Ahoy for the traditional Sailor's Ball. Admiral Jack Putman left the helm, sailors left their cannons, and even the pirates, on hearing the music, abandoned their gold hoard, and joined in the merriment.

Maintaining a balanced fraternity, the Delta Sigs participated in all activities on the campus. Sphinx men held their own scholastically, entered all athletic contests, and sparked the winning Catspaw skit. Delta Sigs were members of Theta Sigma Lambda, Kappa Phi Kappa, Toreadors, and Eta Sigma Phi.

Sing it pretty, boys

Best use yet discovered for the library

PHI CHAPTER

OFFICERS

Vincent McAllister.....*President*
Harold Myhand.....*Secretary*
Fred Guttery.....*Vice-president*
Huber O'Donnell.....*Treasurer*

MEMBERS

James A. Allen
William Lee Bouton
Robert Box
Robert Bradley
Richard Causey
George Charles
Jim Cantly
Richard Conway
Jim Dardess
Larry Evans
Fred Guttery
Bill Harris
James Jackson
William Jackson
William Legg
Harold Myhand
Vincent McAllister
Gardner McCullum
Douglas Haskew
Bob Phillips
Huber O'Donnell
Jim Popwell
Jim Ruffin
Lawton T. Ward
Maurice Ausley
Joe Barnard
Wharton McIntyre

PLEDGES

Gene Bishop
Jerry Buckley
Gene Crafton
Carl Gober
Bill Hollis
Bob Lantrip
Terrell Latham
Bill McGregor
John Paul Tate
Bill Thorn

KAPPA ALPHA

This year, to the men of the Kappa Alpha Order, has been one of many interests; athletic, social, and scholastic. The winter quarter started with the chapter roster showing five fewer names—Brothers McIntyre, Barnard, Clark, Phillips, and Haskew.

The school year was preceded by a house-party, held in conjunction with the chapters at Auburn and Alabama, at Panama City. For four days, all thoughts of returning to school were lost in swimming, dancing, and other forms of recreation. It goes without saying that a good time was had by all.

The annual Old South Ball, in March, displayed the largest Confederate flag in the world as overhead decoration in the gym—thanks to Governor Wright of Mississippi.

The KA's maintained their athletic prestige in intramural sports, winning the 1950 basketball and softball trophies, and the 1950-51 football and volleyball cups. Also, the chapter now boasts the high-point team cup.

Old South lives again

Refugees from College Theatre

THETA MU CHAPTER

OFFICERS

Harvil E. Clements ..... *President*
John Hutcheson ..... *Vice-president*
Ralph Connell ..... *Secretary*
Henry Copeland ..... *Treasurer*

MEMBERS

Larry Andrews
Charles Armstrong
Curtis Belcher
Phil Berry
David Campbell
Harvil Clements
Ralph Connell
Charles Copeland
Henry Copeland
Jerry Dickerson
Dudley Gilmore
Roy Howard
John Hutcheson
Gary Hutson
Porter Fisher
Clyde Wade
Tommy Williams
Dudley Wygul

PLEDGES

Gene Paul McGinnis

LAMBDA CHI ALPHA

For the followers of the Cross and Crescent, this was a year to remember. With all the parties, the "House on the Hill" remained intact. Under the leadership of Phil Berry and Harvil Clements, Theta Mu Zeta brothers were active on the varsity baseball squad, the College Theatre, Choir and Kappa Phi Kappa. When Brother Copeland returned from the national conclave this summer ,he brought Theta Mu the National Fraternity Scholarship Trophy.

Uncle Sam called several Lambda Chi's into the service this year. Al Horn left his position on the Executive Council to join the Navy. Others gone into service are Jimmy Blackwell, Walter Greene, Larry Sheffield, and Charles Pierson.

Theta Mu joined with the other three Alabama chapters of Lambda Chi for the annual Big Four dance after the Alabama-Auburn game at which the sweethearts of the chapters were presented. Everybody agreed that Southern's Joy Goodwin was far ahead of the rest. On March 17 chapters from all over Alabama joined to celebrate Founders' Day.

". . . and the angels sing."

Men of extinction

DELTA CHAPTER

OFFICERS

Joe Crump.....*President*
James Lambert.....*Vice-president*
Jack Real.....*Secretary*
Jimmy Nash.....*Treasurer*

MEMBERS

Robert L. Archibald
Jack N. Austin
Marshall R. Carney
Charles H. Fox
Joe Crump
Elton Fitch
Chris Hauer, Jr.
Frank Hull
Ted Jones
James Lambert
Gene W. Lewis
William Lovelace
Billy Miles
Maxie B. Moore
James Nash
Palmer Peterson
Jack Real
John Savage
David Schultz
Harry M. Smith
Ted Stansell
Jim R. Todd
David Upton
Swift Williams
Jim Young
Lane Jackson Lee
Jack B. Key

PLEDGES

James Box
Dan Dailey
Bobby Jett
Guy Kaylor
Caldwell Leatherwood
Frank Marshall
Bill Price
Al Smith
Bob Tatum
Bob Waller
Fred Whittaker

PI KAPPA ALPHA

The Pikes continued to hold their place as the largest fraternity on the Hill, despite the diminishing College enrollment. Delta Chapter was pleased with the results of the Fall rush season, and the annual Garnet and Gold formal dance in the gym soon after. A Cinderella theme was followed in the curtain-raiser of the Southern social season.

Brother Charles Cox led the parade of Pi Kap big wheels as president of ODK, Eta Sigma Phi, the Senior Class, and as Mr. Hilltopper, in addition to being selected for Who's Who. Brother Bob Archibald, Student Body Veep, was another "Who" and treasurer of ODK. Brother Joe Crump was treasurer of the Executive Council and an ODK. Brother Marshall Carney also was on the Executive Council, and Brothers Jim Lambert and Frank Hull were prexys of Pi Delta Psi and Le Cercle Francais, respectively. Brothers Charles Cox and Jack Real were on the Honor Council. The Pikes proved strong contenders in all sports, holding a first-division slot in every league.

Marilyn Miller as Cinderella

Ouch!

ALABAMA IOTA CHAPTER

OFFICERS

Louis Vest.....*President*
Brady A. Hughes.....*Vice-President*
David R. Baker.....*Secretary*
Donald Howard.....*Treasurer*

MEMBERS

David Baker
Bill Baxter
Hollis Boston
Jack Cavaleri
Charles Chetwood
Allen Clark
Jack Crawford
Robert Darby
Jack Deas
Alan Dimick
Robert Estock
Ernie Hardy
Gene Hayes
John Holstun
Don Howard
Terry Huffstutler
Sandy Hughes
Henry Ingram
Tommy Ingram
Newton Malony
Bill Porter
Robert Richard
Fred Rock
Bud Shelburne
Louis Vest
Steve Windham

PLEDGES

Bob McClung

SIGMA ALPHA EPSILON

Sigma Alpha Epsilon had another typical year, furnishing Southern's students with a president, a couple of Executive Council members, a newspaper editor, and several ODK men. With such leadership in the fraternity, things clicked within Alabama Iota, and a series of good times was organized. At supper at Brother Deas' house and a breakfast at brother Hughes' abode satisfied the gourmets while the connoisseurs did not seem unhappy.

After the Spring dance, in which SAE led again with good music and the originality of simplicity, a party a week was the system. With three-fourths of the chapter graduating or joining the Army in June, the houseparty was the best (worst) in years. With brothers so active, energy was carried over into sports. A first rate softball team and a good football team were put on the field. Five brothers played basketball.

However, it was in ingenuity that SAE placed first. Brother Hayes directed the original Catspaw script as SAE winning became a tradition. Brother Ingram's words and music for Interfraternity sing were professional. Nevertheless, it took the USAF to accomplish the feat of the year. Brother Boston was expelled to Cairo, Egypt.

Ginger, Rico, Newt, and Gene harmonize

Long meeting

BETA XI CHAPTER

OFFICERS

Ed Gregg ..... *President*
Leslie Muntz ..... *Vice-president*
Anthony Rizzo ..... *Secretary*
Stephen Rouss ..... *Treasurer*

MEMBERS

David Angle
John Black
Raymond Cates
Bruce Daily
Ed Gregg
Dane Harris
J. E. Keeton
Leslie Muntz
Stuart Nicholson
Stanley Powell
Anthony Rizzo
Stephen Rouss
Kenneth Stokes
Benjamin Sullivan
Percy Sullivan
Ben Williams

PLEDGES

Howard Bialas
Alvin Byars
Wesley B. Clifford
Bill Howard
Norman H. McDuffie
James Montgomery
Richard Wilhite

THETA CHI

The close bond of friendship which binds the Theta Chi's has proved the worth of brotherhood in the shaping of a well-rounded personality. The Redmen of Theta Chi have demonstrated their abilities by having four men serving as presidents of organizations on campus, four men elected to Who's Who, one member elected to ODK and another to Phi Beta Kappa; one member won a Harvard scholarship, and the whole group contributed to the winning of the scholarship cup in the fall quarter. On Sadie Hawkins day, three Dogpatch characters (Muntz, Nicholson, and McDuffie) wandered about the campus before and after the holiday game in which four members played. Theta Chi also had active members in the College Theatre and Choir. Guest night dinners at which members of the faculty spoke made up a part of the activities of Theta Chi. In spite of all other activities, Theta Chi came through the basketball season undefeated, something which had not happened on campus in four years. Even though the draft board made its demands during the past year, the fraternity membership is still great enough to overcrowd a cafeteria table and keep it one of the largest fraternities on campus.

To the hills, men

Some dogpatchers!

Poets, philosophers, and the wisest of the centuries have long searched for an adequate definition of beauty. We may not be able to define the term but the following pages contain what we feel are very good examples of it.

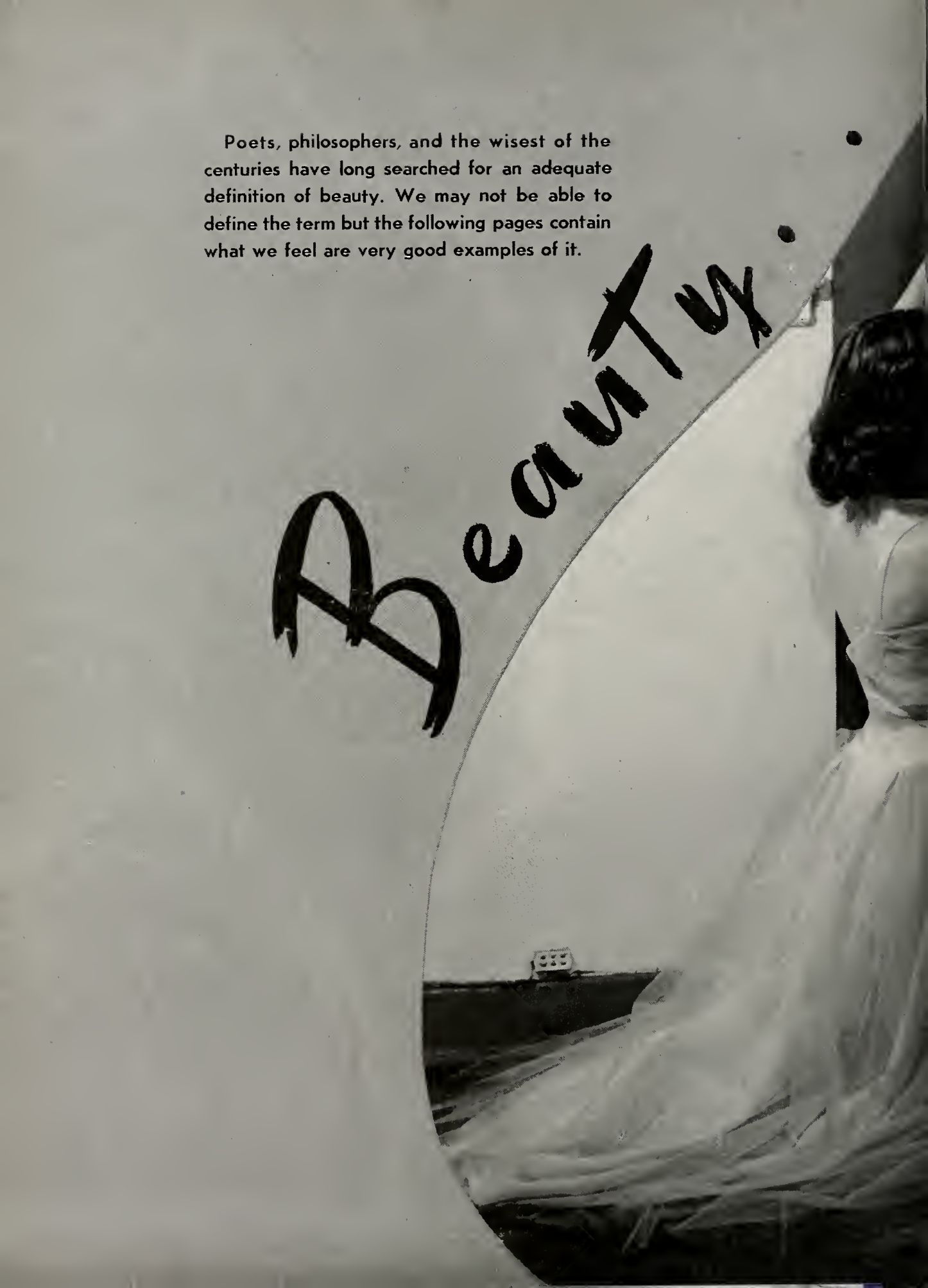

MARGARET ENSLEY
Miss Southern
Accent

Janette Bell

Julia Ann Gilmer

Margaret Johnston

Frieda Roser White

Jean Seymour

Southern's

Libby Burke

Beverly Ponder

Patti Reed

Favorites

Susan Finley

Mary Moore

Martha Ann Galloway

Southern's

Marion McCoy

Ann Smallman

Jane West

Favorites . .

What would college life be without meetings, Big Wheels, and keys to swing? These are just the outward signs, but they show the integral part organizations play in college life.

Organizations

WORLD DAY
ETA Sigma
LEGE THEATRE
m-Southern College
Y PORTRAIT
9, 1951
nt Activities Building

OMICRON DELTA KAPPA

OFFICERS

Charles Cox.....*President*
Benjamin Stokes.....*Vice-president*
Robert Walston.....*Secretary*
Robert Archibald.....*Treasurer*

Omicron Delta Kappa, national honorary leadership fraternity for men restricts its membership to those who have excelled as campus leaders. Major projects of the fall quarter were the publication of the student directory and the annual alumni banquet. ODK also promoted a new activity at Southern, the all-campus sing.

MEMBERS

Robert L. Archibald
William C. Cooper
Charles H. Cox
Joe Crump
Newton Malony
Robert Richard
Benjamin Stokes
Louis Vest
Cecil E. Abernethy
Raymond F. Anderson
Alfred O. Canon
H. B. Englebert
Marsee Fred Evans
William E. Glenn
Howard H. Harlan
David M. Key
Harry E. McNeel
Richebourg G. McWilliams
John M. Malone
Wesley A. Moore
E. Sydnor Ownbey
Joseph H. Parks
Wilbur D. Perry
Arnold F. Powell
Austin Prodoehl
Leon F. Sensabaugh
Henry T. Shanks
William R. Smithey
George R. Stuart
Robert H. Walston
Oliver C. Weaver
William A. Whiting
Harold E. Wilcox
Newman M. Yielding

MORTAR BOARD

OFFICERS

Margaret Johnston.....*President*
Stella Byars True.....*Vice-president*
Margaret Enslen.....*Secretary*
Jean deYampert.....*Treasurer*

Mortar Board, national honorary for upper division women, elects its members from those who have excelled in scholarship, leadership, and service. This group serves as a "big sister" for Alpha Lambda Delta, honor society for freshman women. Their other projects ranged from selling candy to sponsoring a Career Conference in February for college girls and Jefferson County highschool seniors. Membership in Mortar Board is the highest honor which a college woman can receive.

MEMBERS

Jean deYampert
Margaret Enslen
Julia Ann Gilmer
Mary Ann Englebert
Margaret Johnston
Hope Kirby
Katherine Ann Price
Stella True
Jane West

KAPPA DELTA EPSILON

OFFICERS

Margaret Metzler ..... *President*
Margaret Johnston ..... *Vice-president*
Jean de Yampert ..... *Corresponding Secretary*
Marianne Englebert ..... *Treasurer*
Dr. Eoline Moore, Miss Evelyn Wiley ..... *Faculty Advisors*
Mrs. Calvin Pinkard ..... *Sponsor*

Kappa Delta Epsilon, national education sorority, elects its members from women who have done outstanding work in education. A new project for this year was sponsoring a contest for the best short story concerned with teaching. KDE also carried on its usual activities of selling sandwiches in the dorm and giving a picnic in the spring for the highschool F.T.A. clubs.

MEMBERS

Elsie Berthon
Mary Ann Casimes
Martha Charlton
Kathryn Holder
Martha Sue Johnson
Margaret Johnston
May Keating
Hope Kirby
Sally Lemmond
Marie McClain
Margaret Metzler
Ann Mooty
Gloria Parnell
Ann Pullen
Hope Robinson
Dorothy Rutledge
Ann Speer
Stella True
Florence Wates
Sue Wilkins
Betty Woodham
Jean de Yampert
Marion McCoy
Ann Smallman
Anne Gallagher
Frieda Roser White
Patricia Riley
Mary Ann Dyer
Patricia Ann Reed
Margaret Allen Quinn
Leona Sue Nesmith
Johnnie Mae Kratz
Mildred Davis
Kathryn Lois Werner
Nan Barnes
Mary Emily Lokey
Margaret Ann O'Neil
Juanita Hamilton
Wynelle Teer

KAPPA PHI KAPPA

OFFICERS

Stuart Nicholson ..... *President*
James Whitsett ..... *Vice-president*
Stan Davidson ..... *Secretary*
George Draper ..... *Treasurer*

A chapter of this honorary professional education fraternity was established at Southern in April, 1924. Since then this group has created interest in the teaching profession by recognizing those who have done outstanding work in the field of education. This year Kappa Phi Kappa not only had outstanding speakers in their meetings but also sponsored a speaker for Convocation.

MEMBERS

James Cost
Richard Causey
Stanford Davidson
George C. Draper
Joe Ezell
Dudley Gilmore
Willis Green
Ernest Hardy
Herman Higgins
Pat Holloran
Jack Key
Bob Lantrip
Bill Legg
Charles Miller
James Montgomery
Joseph Russell Moore
Fred Myers
Stuart Nicholson
Ernest Stanford
James Whitsett
Donald Williamson

PHI SIGMA IOTA

OFFICERS

Julia Ann Gilmer.....*President*
Mary Ann Casimes.....*Vice-President*

Phi Sigma Iota, a national honorary fraternity recognizes excellence in the study of the Romance languages. Membership is open only to Juniors and Seniors. The group continues building interest among its members by having programs pertaining to authors, works or outstanding periods in the literature of the Romance languages.

MEMBERS

Mary Beth Allan
Maureen Coleman
Mary Ann Casimes
Ann Fowler
Julia Ann Gilmer
Patrick Holloran
Ellen Hanna
Doris Lawler
Barbara Meer
Ann Mooty
Margaret Ann O'Neill
Jane Pepperd
Beverly Ponder
Joyce Powell
Allen Quinn
Betty Jo Taylor
Mary Ann Trantham
Ann Lee Trimble
Kathryn Werner
Don Williamson
G. R. Hermandez
Antony Constans
Marshall Kopman

ETA SIGMA PHI

OFFICERS

Charles H. Cox.....*President*
Bennie Stokes, William Wilson.....*Vice Presidents*
Jean Seymour.....*Secretary*
Stanley Mullins.....*Treasurer*

Eta Sigma Phi, the other national language honorary on campus is composed of students excelling in Latin and Greek. Its purpose is to maintain interest in the Classical languages and traditions. Members of Eta Sigma Phi take time out from their classical studies for a Christmas party, initiation banquet (with the menu in Greek), and a spring picnic.

MEMBERS

Mary Ann Casimes
Eugene Clark
Charles Cox
Ed Cumbie
Jean deYampert
James P. Galloway
Bill Gaylor
Earl Gordon
Chris Hauer
Joe Higginbotham
John Holstun
Newton Maloney
Stanley Mullins
Jane Pepperd
Sam Packard
Charles Prestwood
Richard Robertson
Jean Seymour
Bennie Stokes
George Thomas
Bill Wilson

OFFICERS OF THETA CHI DELTA

Mario Santerre
President

Ronald Head
Vice-President

Helen Waid
Secretary-Treasurer

OFFICERS OF A.C.S.

Ronald Head
President

Mario Santerre
Vice-President

Richard White
Secretary

THETA CHI DELTA

and

AMERICAN CHEMICAL SOCIETY

These two groups honor outstanding students in chemistry.

THETA SIGMA LAMBDA

Honorary mathematics fraternity

OFFICERS

Martha Ann Galloway
President

James Harris
Vice-president

Ann Smallman
Secretary-treasurer

MEMBERS

Bobby Darby
John Glazner
Ann Gallagher
Bill Henning
James Harris
Mario Santerre
Dot Rutledge
Pat Lakeman
A. J. Beck
Martha Ann Galloway
John Lovin
Ann Smallman

OFFICERS

Jean de Yampert
President

Rhoda Grossberg
Vice-president

Inez Lollar
Secretary

KAPPA PI

Kappa Pi is the national honorary art fraternity.

MEMBERS

Barbara Cooley
Rhoda Grossberg
Jean de Yampert
Inez Lollar
Jane West

SKULL AND BONES

Skull and Bones is an Organization honoring outstanding pre-med students.

OFFICERS

William Cooper
President

J. E. Kelton
Vice-president

Eugene Clark
Secretary-Treasurer

MEMBERS

David Champlin
Alan Dimick
Arnold Grossberg
Jimmy Johnson
Palmer Peterson
G. L. Widuman
Grover White

MU ALPHA

OFFICERS

Scott Jackson.....*President*
Mary Ann Englebert.....*Vice-president*
Josephine Sansone.....*Recording Secretary*
Julia Ann Gilmer.....*Corresponding Secretary*
Gloria Parnell.....*Treasurer*

Mu Alpha is an honorary music fraternity for the recognition of outstanding students in this field. The musicians entertained not only themselves but the whole campus by sponsoring several informal afternoon concerts. The members of this group also participated in programs for the Red Cross at Veterans' Hospital in Tuscaloosa.

MEMBERS

Joyce Addington
Ann Armbrester
Joe Barnard
Nan Barnes
Barbara Barnett
Doris Bohannon
Jean Carroll
Joan Carroll
Sylvia Crumley
Patsy Elkourie
Mary Ann Engelbert
Julia Ann Gilmer
Gene Hayes
Frank Hull
Henry Ingram
Bill Jackson
Scott Jackson
Ruth James
James McCain
Barbara McClain
Margaret Ann O'Neill
Gloria Parnell
Donna Pledger
Katherine Pritchett
Patti Reed
Jo Sansome
Frieda Roser White
Betty Whittington
Donald Williamson
Gordon Wilson
Grady Wilson

COLLEGE CHOIR

OFFICERS

Miss Anne C. Lewis.....*Assistant Director*
Mr. Raymond F. Anderson.....*Director*
Joe Barnard.....*President*
Gene Hayes.....*Vice-president*
Margaret Ann O'Neill.....*Secretary-Treasurer*

The College Choir not only participated in most campus events but also performed off-campus including a trip to Chattanooga, Tennessee. Members of the Choir rarely had an opportunity to cut Convocation since they usually sang at least one number each week. The ensemble sang during the Water Ballet, Sadie Hawkins day and Mr. Hilltopper programs. The whole choir participated in several concerts over the city and combined with the McCoy choirs for the annual Christmas Carol Service at McCoy Church.

MEMBERS

Joyce Addington
Bob Archibald
Ann Armbrester
Mary Ann Bagley
Nan Barnes
Ann Barr
Bill Banter
Janette Bell
Judith Berry
Doris Bohannon
Robert Bradley
Betty Jane Conway
Paul Cosby
Robert Craig
Elton Fitch
Joy Goodwin
Ronald Head
Henry Ingram
Scott Jackson
Robert Jett
Margaret Johnston
Ted Jones
Mahala Kaylor
Ed Ledford
Carolf Macklin
Marilyn Miller
Elizabeth Mitchell
Leslie Muntz
Betty Ogletree
Gloria Parnell
Joyce Powell
Katherine Price
Jean Pruitt
Patti Reed
Sarah Rogers
Betty Ryan
Fred Schlosser
Anita Shoemaker
Jimmy Short
Martha Smith
John Paul Tate
James Tatum
Jean Thompson
John Turner
Kathryn Werner
Frances White
William Wilson
Betty Woodham
Glenn Youngblood

ENTRE AMIGOS

OFFICERS

Bobby Caufield.....*President*

Janet Bell.....*Vice-president*

Rosa Woods.....*Secretary-Treasurer*

This organization is open to all students and faculty members interested in Spanish and Latin-American customs and literature. Entre Amigos has regular programs based on Spanish and Latin-American subjects. Its social calendar included a Christmas party at the home of Mr. Hernandez.

MEMBERS

Mary Beth Allan
Lynn Allen
Patsy Allen
Joanne Alvarez
Nan Barnes
Janet Bell
Nancy Bradley
Mary Ann Casimes
Bobby Caufield
Doris Dowdey
Martha Ann Galloway
Jimmy Goodwin
Roxie Grace
Jo Ann Little
Jo Ann McFerrin
L. D. Nance
Sue Nesmith
Bette Ogletree
Louise Payne
Joyce Powell
Allen Quinn
Margie Styslinger
Jean Thompson
Rosa Woods

PHYSICAL EDUCATION CLUB

OFFICERS

Stuart Nicholson.....*President*
Marion McCoy.....*Vice-president*
Inez Lollar.....*Secretary*
Earnest Hardy.....*Treasurer*

The purpose of the P. E. club is to stimulate interest in physical education and recreation on campus. For the benefit of the whole campus the P. E. club sponsored the dance after the last basketball game and the Open House held on Wednesdays in the gym.

MEMBERS

Mary Beth Allan
Jean Carroll
Joan Carroll
Richard Causey
Stan Davidson
Doris Dowdey
Bill Legg
Nicky Lundy
Jim Montgomery
Fayle Seales
Sue Wilkins
Sally Wood
Ann Yeilding

METHODIST STUDENT MOVEMENT

OFFICERS

Patti Reed.....*President*
Jane Pepperd.....*Vice-president*
Betty Woodham.....*Secretary*
Ed Henne.....*Treasurer*

The Methodist Student Movement was one of the most active religious organizations on campus. Stockham reception room was the scene of many supper meetings followed by inspirational programs. Many Southern students attended the M.S.M. State convention at Jacksonville in February. Their other off-campus activities included sending deputation teams to churches and to other colleges.

MEMBERS: All Methodist Students.

MINISTERIAL ASSOCIATION

OFFICERS

Richard Robertson.....*President*
George Creel.....*Vice-president*
Stanley Mullins.....*Secretary*
Edward Henne.....*Treasurer*

The purpose of the Ministerial Association is to promote religious life on campus by bringing ministerial students together as a group. The members also had several social functions including picnics, a Christmas banquet, and several square dances.

MEMBERS

Lamar Aman
Robert Archibald
William Atkinson
James Bailey
Jack Barnes
Leonard Bates
Ralph Bates
Dallas Blanchard
Walter C. Busby
Barrie Bodden
Bob Caufield
Charles Cox
Charles W. Chambers, Jr.
Wallace Chappell
Billy Joe Cox
Paul Cosby
Jack Crawford
George Creel
Ed Cumbie
Stan Davidson
Jack Dillard
Gerald Duncan
William Fox
Pete Furio
Kenneth Franklin
Bill Gaylor
Ed Giles
Ronald Giles
Earl Gordon
Nelson Guthrie
Max Hale
Jimmy Goodwin
Chris Hauer
Warren Hayes
Ed Henne
George Hicks
David Higginbotham
Joe Higginbotham
John Holstun
Robert Jett
Joe Brown Kennedy
Monroe Lewis
Frank Malone
Newton Malony
Billy Miles
Marvin Mortenson
Donald Mosley
Stanley Mullins
Gordon McKinney
John Merchant
L. D. Nance
John Norman
Elmer O'Brien
Burl Oliver
John Pennington
Sam Pickard
Charles Prestwood
Richard Robertson
Arthur Sclater
Jimmy Short
John Smith
Orin Smith
Bennie Stokes
William Howard Tallant
George Thomas
Dan Thompson
Ken Townsend
Richard Tyler
Hillard Vance
Fred Whiddon
Willis Vickery
Bill Wilson
Raymond Wingard
Jimmy Dannelley

THE GALILEANS

OFFICERS

Bobby Caufield.....*President*
Jimmy Goodwin.....*Vice-president*
Katrina Pinkard.....*Secretary*
Allen Quinn.....*Treasurer*

The Galileans is an interdenominational religious group open to all students. Its chief activity is the Morning Watch service held daily in Waters Chapel before school. The organiation was also very active in the promotion of the All-Campus Retreat held in April.

MEMBERS: Open to all students.

NEWMAN CLUB

OFFICERS

Wynelle Teer.....*President*
Josephine Sansone.....*Vice-President*
Rosemary Rye.....*Secretary*
Curtis Parks.....*Treasurer*

The membership of Newman Club is made up of Catholic students on campus. The group holds regular meetings and also several social functions each year. All Catholic students are welcome.

MEMBERS

Robert Adams
Andrew Douglas
Robert Estock
Robert Thomas
John Paul Pevusini
Phyllis Elkourie
Patsy Elkourie
James Licari
Betty Ryan
Rosemary Rye
Ronnie Mudwilder
Sam Spano
Tommy Wachter
Rosalee Cataldo
Nancy Hanby
Anne Gallagher
Angelino Giovini
Joe Lombardo
Vincent McAllister
George Mickwee
Pat Holloran
Bill McGregor
Florence Naughton
Josephine Sansone
Frieda Roser
Steve Rouss
Paul Shields
Mario Santerre
Gilder Wideman
Anthony Rizzo
Margie Styslinger
Huber O'Donnell
Mary Sue O'Donnell
Pat Roger
Pat Riley
Ted Nordman
Edgar Mulvaney
John Putman
Mitzie Connell
John Turner
Gloria Scalisi
Claire Scalisi

OFFICERS

President
Bobby Caufield

Secretary-Treasurer
Allen Quinn

MEMBERS

Mary Ann Bagley
Bobby Caufield
Jean de Yampert
Jimmy Goodwin
Jane Pepperd
Katrina Pinkard
Allen Quinn
Patti Reed
Richard Robertson
Steve Rouss
Wynelle Teer
Rosa Woods

RELIGIOUS COUNCIL

The Religious Council functions as a coordinating body for religious activities on campus. One of its biggest activities is Religious Emphass Week.

BAPTIST STUDENT UNION

Membership is open to all Baptist students on campus.

OFFICERS

President
Allen Quinn

Vice-president
Ralph Bankston

Secretary
Jo Ann McFerrin

Treasurer
Dane Harris

OFFICERS

President
Allen Quinn

Vice-President
Carolyn Spradley

Secretary
Rosa Woods

Treasurer
Frances Haralson

INDEPENDENT WOMEN

The membership of this group comes from the non-sorority women on campus.

Y. W. C. A. FRESHMAN COMMITTEE

This organization promotes the interest of freshman women in the Y.W.C.A. and prepares them as future leaders in the Y.W.C.A.

OFFICERS

President
Jo Ann Little

Vice-president
Jackie Cater

Secretary
Ann Bates

Chairman
Elise Berthon

MEMBERS

Jo Ann Alvarez
Sue Cofield
Joy Goodwyn
Jean Guyse
Elizabeth Mitchell
Alice Nobes
Jean Thompson

Y. W. C. A.

OFFICERS

Jean de Yampert ..... *President*

Margaret Norton, Elise Berthon ..... *Vice-presidents*

Carolyn Spradley ..... *Secretary*

Mary Ann Bagley ..... *Treasurer*

The Y.W.C.A. is open to all women on campus. Interesting speakers and programs were presented at the regular programs. Each year delegates are sent to the national Y.W.C.A. conventions to gain useful information about the work of chapters in other parts of the country. The group also oversees the work of the Y.W.C.A. Freshman Commission.

Membership is open to all women on campus.

AMAZONS

OFFICERS

Katherine Ann Price.....*President*
Betty Jo Taylor.....*Vice-president*
Doris Dowdey.....*Secretary*
Margaret Norton.....*Treasurer*

The membership of Amazons is composed of three members from each of the seven national sororities on campus. The purpose is to promote better inter-sorority spirit. Their annual initiation week finds the initiates wearing the unglamorous combination of white blouses, black skirts and long black hose.

MEMBERS

Lucia Allen
Billie Doughty
Mary Beth Allan
Doris Dowdey
Mary Ann Englebert
Margaret Enslen
Julia Ann Gilmer
Ellen Hanna
Ruth James
Doris Lawler
Inez Lollar
Margaret Metzler
Ann Mooty
Margaret Norton
Katrina Pinkard
Katherine Ann Price
Patti Reed
Faye Rice
Mable Robinson
Betty Jo Taylor
Sue Wilkins

OFFICERS

President
Lester Sapp
Vice-president
Robert C. Gilmore
Secretary
William D. Powell

MEMBERS

Charles Armstrong
George Conway
Henry Crawford
Robert Gilmore
Tommy Ingram
Joseph Kolter
Floyd Malone
Curtis Parks
William Powell
Lester Sapp
Edward Sitz
Harvey Toombs
Ernest Vest

GEOLOGY CLUB

The purpose of this organization is to promote interest in professional geology.

TOREADORS CLUB

This organization elects members from students keenly interested in economics.

OFFICERS

President
Owen Lawless
Vice-president
Thomas C. Minyard
Secretary
James E. Beckers
Treasurer
George E. Gladbach
Reporter
Fayf E. Rice

MEMBERS

Hollis B. Boston, Jr.
Clark Brown
J. Allen Clark
Joe M. Crump
Clifton Dreyfus
Jesse E. Fechter
James Pat Galloway
George Gladbach
Rudolph C. Goodwin
Forest G. Guthrie
Dorma Clark Guyton
James M. Jolly
Michael J. Keyes
Emerson Krug
John A. Leslie
Joseph Lombardo
Harold Myhand
E. G. McKee
Hiram Y. McKinney
James E. Nash
Stanley C. Powell
Kenneth A. Seal
Charles B. Smith
Percy Sullivan

OFFICERS

President
Frank Hull

Vice-president
S. C. Bisset

Secretary
Carolyn Spradley

LE CERCLE FRANCAIS

The purpose of Le Cercle Francais is to promote interest in the language and culture of France.

COLLEGE THEATRE

The College Theatre is the center of dramatic activity on campus. All students interested in any phase of work on the stage are welcome.

OFFICERS

Ted Nordman.....*President*
Florence Wates.....*Vice-president*
Dorothy Logan.....*Secretary*
Ellen Hanna.....*Business Manager*

Always Remember

"THE COFFEE CUP"

Shopping Center at Five Points West

GAFFORD'S INC.

Birmingham's

Original CORN CHIPS
- Delicious
- Healthful

Quality POTATO CHIPS
- Crisp and
- Tender

Gafford's Inc.

1301 No. 50th St. Phone 59-1723

"Your invitation to a Delicious Lunch"

WAITE'S

2101 7th Ave., So. 3-9224

A COMPLETE CATERING SERVICE

Compliments of

Meer's Building Supply Co.

MILLER, MARTIN & LEWIS

ARCHITECTS AND ENGINEERS

Title Guarantee Building

Birmingham, Alabama

Designers of

Gymnasium and Physical Education Bldg.

Stockham Woman's Building

Munger Memorial Hall

McCoy Memorial

Andrews Hall

Student Activity Building

Munger Bowl Stadium

President's Home

Phillips Library

M. Paul Phillips Science Bldg.

Laboratory Apparatus and Reagents

Only Complete Stock in the South

McKesson & Robbins

Doster-Northington Div.

1706-08-10-12 First Avenue, North

BIRMINGHAM, ALA.

Long Distance, Phone 3-4171

Compliments of

A FRIEND

Brooks Jewelry Company

FINE WATCHES and DIAMONDS

208-9 FARLEY BUILDING

BIRMINGHAM 3, ALABAMA

HAMMOND ORGANS

Mason & Hamlin, Wurlitzer and Chickering Pianos

Sheet Music and Books

Phonograph Records Magnavox Radios

Television and Phonograph

Pictures and Fine Furniture Combinations

All kinds of Small Musical Instruments

If You Can't Call, Write

E. E. FORBES & SONS PIANO CO.

403 N. 20th Street, Birmingham, Ala.

For Better Homes Use

ENSLEY & ALA CITY BASIC SLAG CRUSHED & SCREENED

SLAGTEX BUILDING TILE

Serving Birmingham for over a Quarter Century

Phone 4-3361 — Write 2019 N. 6th Ave.

BIRMINGHAM SLAG CO.

Slag Headquarters for the South

ATLANTA THOMASVILLE BIRMINGHAM MONTGOMERY ORLANDO FLA

Ray K. Clepper

PHOTOGRAPH SERVICE

COMMERCIAL PHOTOS

HOME PORTRAITS

WEDDINGS

COPYING

GROUPS

1415 SOUTH 11TH STREET

TELEPHONE 7-1080

Compliments of

DALE'S CELLAR RESTAURANT

Smith & Hardwick

for

BOOKS

"Buy Where Librarians Buy"

406 N. 20th

Compliments of

Wood-Fruitticher Grocery Company

Compliments of

JOY YOUNG

COMPLIMENTS

of

LIBERTY NATIONAL LIFE INSURANCE CO.

and

BROWN-SERVICE INSURANCE COMPANY

FRANK P. SAMFORD, *President*
Birmingham, Alabama

For 115 years the most welcomed graduation gifts have been those from Brombergs

BROMBERG'S

115th Year in Alabama

A. C. MONTGOMERY, *President*

MONTGOMERY

REAL ESTATE

& INSURANCE

COMPANY

REAL ESTATE, RENTALS, MORTGAGE LOANS, INSURANCE

528 No. 20th St. Birmingham, Ala.

Phone 4-3325

Fresh

RED DIAMOND COFFEE

The South's Leading Commercial Producer of

COAL—COAL CHEMICALS—COKE

ALABAMA BY-PRODUCTS CORPORATION

FIRST NATIONAL BLDG. PHONE 7-5171

BIRMINGHAM

Balfour

Fraternity Jewelry

Our Birmingham Office

Can Serve You At All Times

Enoch Benson, Mgr.

1926 4th Ave., No.

LOLLAR'S

For Fine
Photo Finishing
& Supplies

302 North 20th Street
1808 Third Avenue, North
2010 South 10th Avenue
107 21st Street, South

For all occasions insist on

Golden Flake Products

Potato Chips Peanut Butter

Sandwiches

Kracklins Salted Peanuts

There is Only One Genuine

BRILLIANT COAL

Only 2% Ash

Leaves No Clinkers

LUMP, EGG, WASHED NUT
AND STOKER

Produced Exclusively By

**BRILLIANT COAL
COMPANY**

Birmingham, Alabama

**Start a Savings
Program Now**

You can start building your future while still in school with a Jefferson Federal savings account. Begin with deposits of as little as $1.00 weekly. Come in and open an account today.

JEFFERSON FEDERAL
The Soundly Managed
Savings & Loan Association
213 North 21st St. Phone 7-0281

Mary Ball Candies

"The Pride of the South"

2015 5th Ave., North

1810 3rd Ave., North

943 South 20th Street

Candy — Ice Cream

Salads — Sandwiches — Lunches

All Forms Hazard Casualty

Insurance

JACKSON

Insurance Agency

Compliments of

AMERICAN CAST IRON PIPE COMPANY

Birmingham, Alabama

ENGEL

REALTY CO.

Real Estate
Mortgage Loans

AGENCY

Insurance
Bonding

1921 First Ave., No.
7-0252

A&P Welcomes You!

Regular Low Prices Everyday!

Compliments of

College Book Store

and

Cafeteria

COMPARE
Your Entire Food Bill---
See How You Save, At
Hills

IT'S A PLEASURE TO SERVE

• For nearly thirty-eight years Hill Stores have served the housewives of Alabama with the finest quality foods that the markets afford. Our stores are so arranged and so stocked with the finest quality nationally known foods that the most discriminating housewives find it a pleasure to shop their neighborhood Hill store.

We invite you to visit our nearby Hill store and see for yourself.

HILL
GROCERY CO.

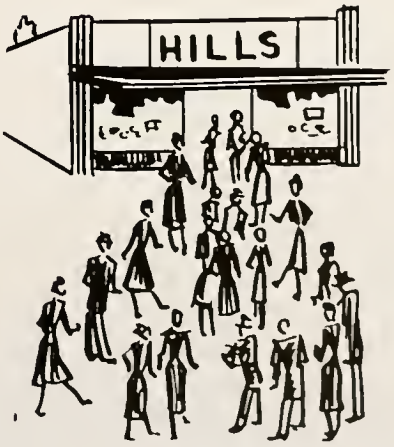

Since 1888

Jaffe Jewelry Co.

119 North 20th St.

Compliments

of

STADIUM SERVICE STATION

BUSH HILLS SUPER MARKET

Birmingham's Finest in Western

MEATS & GROCERIES

1235 Graymont Avenue

Phone 6-9330

Call 3-7381

STADIUM GROCERY

505 GRAYMONT AVE.

WESTERN MEATS

FOR QUALITY AND DELIVERY

CALL 3-7381

ZAC SMITH

BLUEPRINT COMPANY

Distributors for

KEUFFEL & ESSER (K&E) LINE

ENGINEERING & ARCHITECTS SUPPLIES

Complete Service for

ENGINEERING STUDENTS

ARCHITECTS

ENGINEERS

CONTRACTORS

SURVEYORS

BLUEPRINTS • PHOTOSTATS

BLACK LINE PRINTS • PHOTACT PRINTS

EVERYTHING YOU NEED

2014 First Ave., No.

Phone 3-7231 or 54-6133

Watch and Jewelry Repairing

Diamonds - Watches Opticians

Friedman's Jewelers

Easy Terms

125 NORTH 19TH STREET

PHONE 4-5618

BIRMINGHAM, ALA.

Compliments

of

ALABAMA PRODUCE COMPANY

ATTEND

WATERS'

DRIVE-IN THEATRES

•

ROEBUCK

SHADES MTN.

FAIR-PARK

STARLITE

•

"THE BEST IN ENTERTAINMENT"

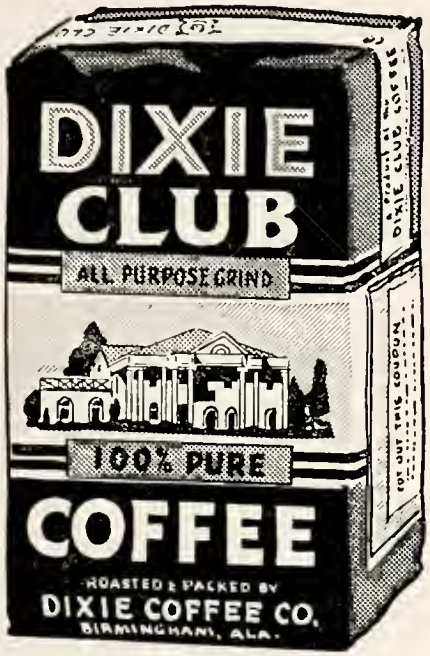

White Tulip
Flour

"It's Tulip Time"

Cosby-Hodges
Milling Co.

Barber's Puretest
Milk and Ice Cream

Puretest
MILK
Barber's
ICE CREAM

delight of the campus
at
Birmingham-Southern

R. B. BROYLES

COMPLETE HOME FURNISHINGS
INCLUDING ALL ELECTRICAL
APPLIANCES

Visit our up-to-date rug,
shade, and drapery dept.
Second Floor

2021 No. 2nd Ave.

Compliments of

ALABAMA NOVELTY COMPANY

Invisible Resoling

GOODYEAR SHOE HOSPITAL

418 No. 20th St.

"Opposite Tutwiler"

Phone 7-7346

Compliments of

TALLADEGA MOTOR EXPRESS

Serving the South for 66 Years

HAVERTY'S

Birmingham's Leading
Home Furnishers

111 North 19th St. Birmingham

Compliments of

THE COLLEGE HILLS CORNER

COLLEGE HILLS REXALL
DRUG STORE

Telephone 6-4108

"We fill any Doctor's Prescription"

COLLEGE HILLS GROCERY
COMPANY

Telephone 58-0141

"Your Friendly Food Store"

THE COLLEGE BARBER SHOP

645 Eighth Street, West

"We Will Do Our Best To Serve You"

COLLEGE CLEANERS

"There's an Art in Cleaning"

LANE

REXALL DRUGS

1921 2nd Ave., No.

1024 20th St., So.

2232 Highland Ave.

1931 First Ave., No.

5417 First Ave., No.

3232 Ave. W

6 Convenient Stores

To Serve You

Compliments

of

Yeilding's

Birmingham's Oldest Department Store

2nd Ave. and 22nd St., No.

Birmingham, Ala.

CHARLIE PRESTON STUDIOS

Photographer of your

Southern Accent

Beauties

1928 Cahaba Road

Telephone 2-6424

THE ENGRAVINGS IN THIS BOOK

By

COLLEGE ANNUAL DIVISION

ALABAMA ENGRAVING COMPANY

THE EMBLEM OF FINE PRINTING

BIRMINGHAM PRINTING COMPANY

Birmingham, Alabama

PAUL PHILLIPS SCIENCE BUILDING

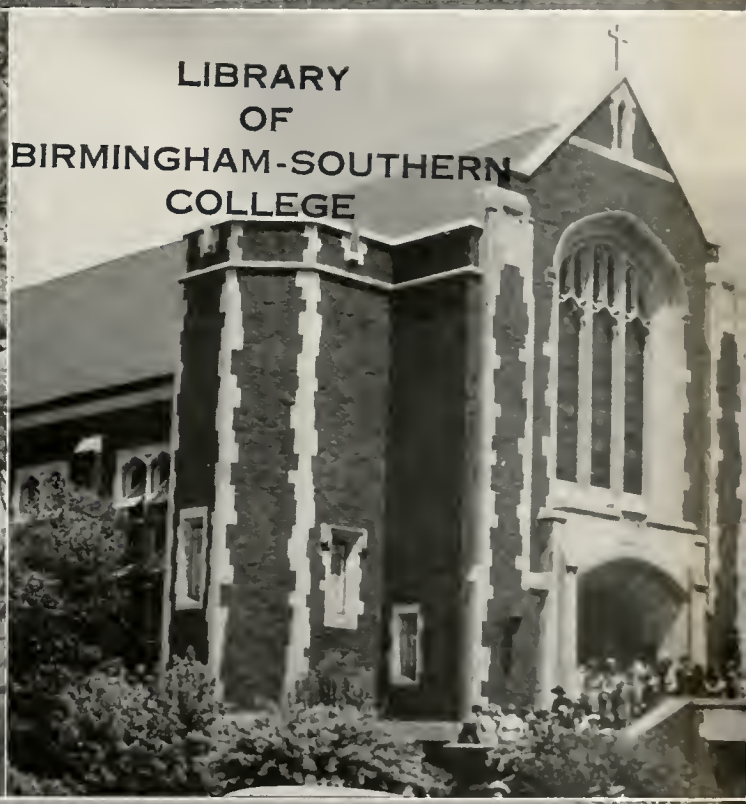
LIBRARY
OF
BIRMINGHAM-SOUTHERN
COLLEGE